HWV 460 - Air (March)

Version 1

Trumpet in C

Georg Friedrich Händel (1685-1759) (Arr.: Ralf Behrens)
www.rabe-musik-und-mehr.de - ©2023 RaBe

𝅗𝅥 = c. 64

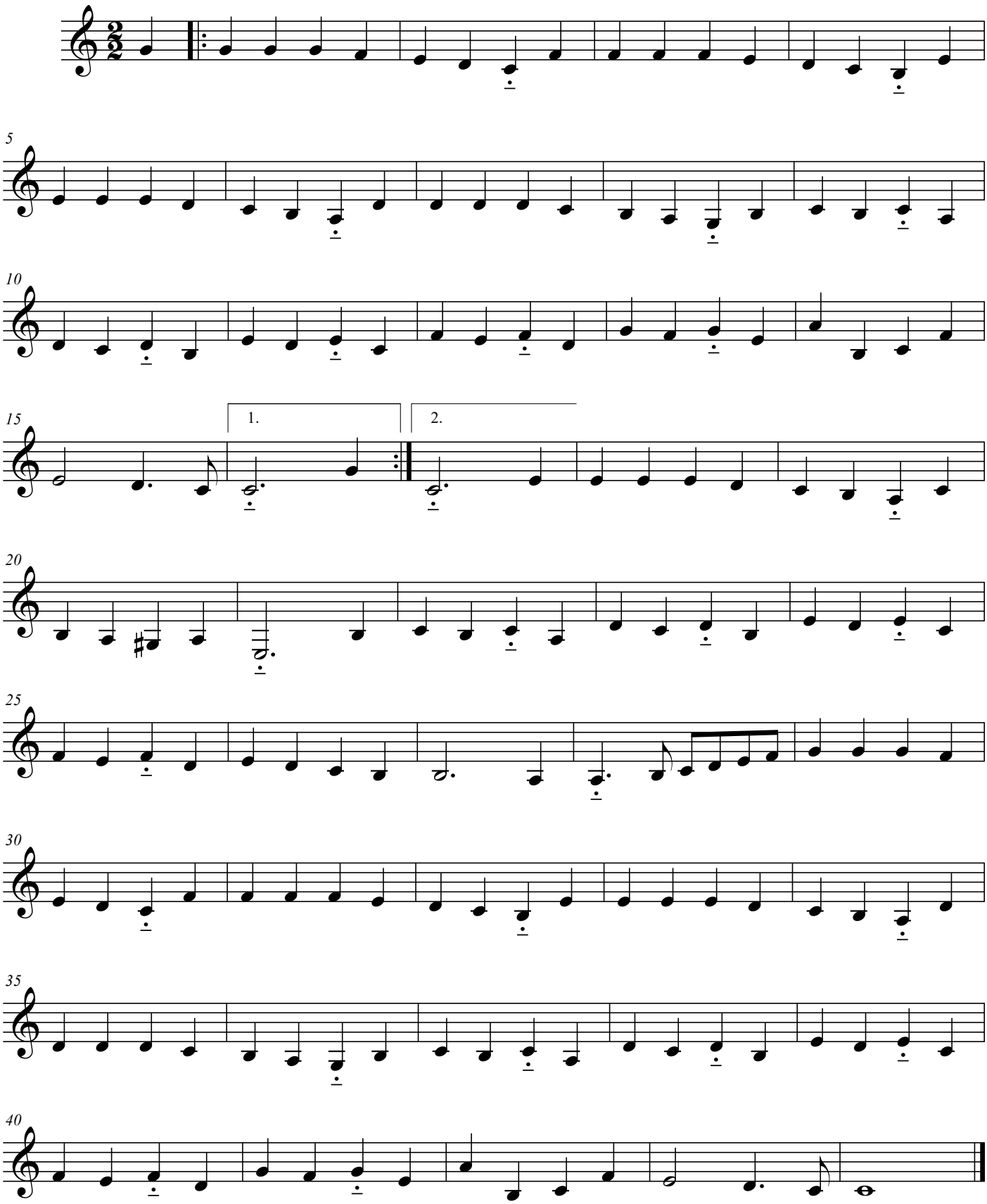

free-scores.com