"Alla Hornpipe"

from "Water Music" No. 12

G.F. Händel (HWV 349) 1717
Arranged for Flute Trio by Mike Magatagan 2013

Prestissimo
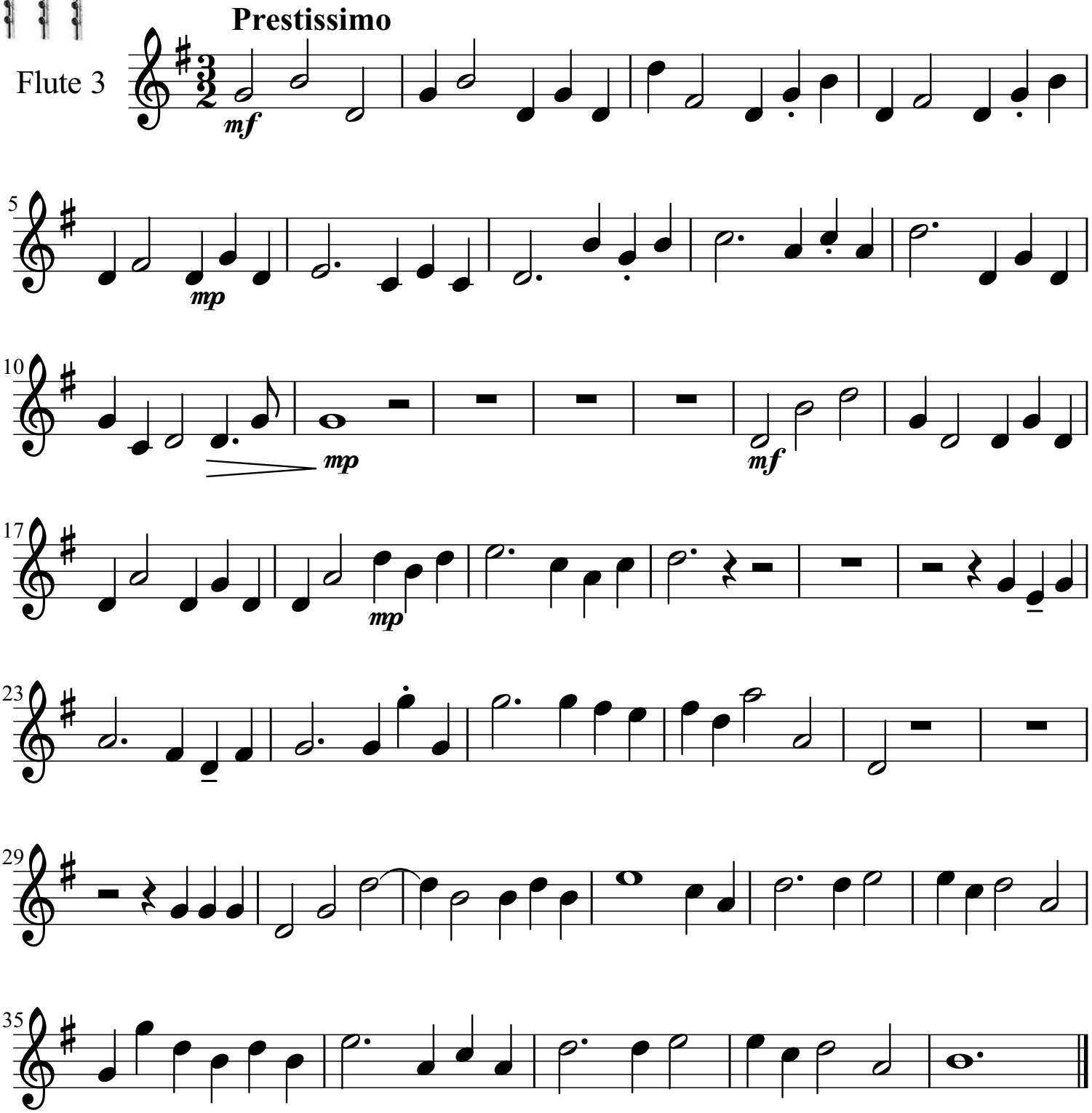
Flute 3