HWV 451- 1 - Allemande

Version 2

Georg Friedrich Händel (1685-1759) (Arr.: Ralf Behrens)

www.rabe-musik-und-mehr.de - ©2020 RaBe

Bassoon

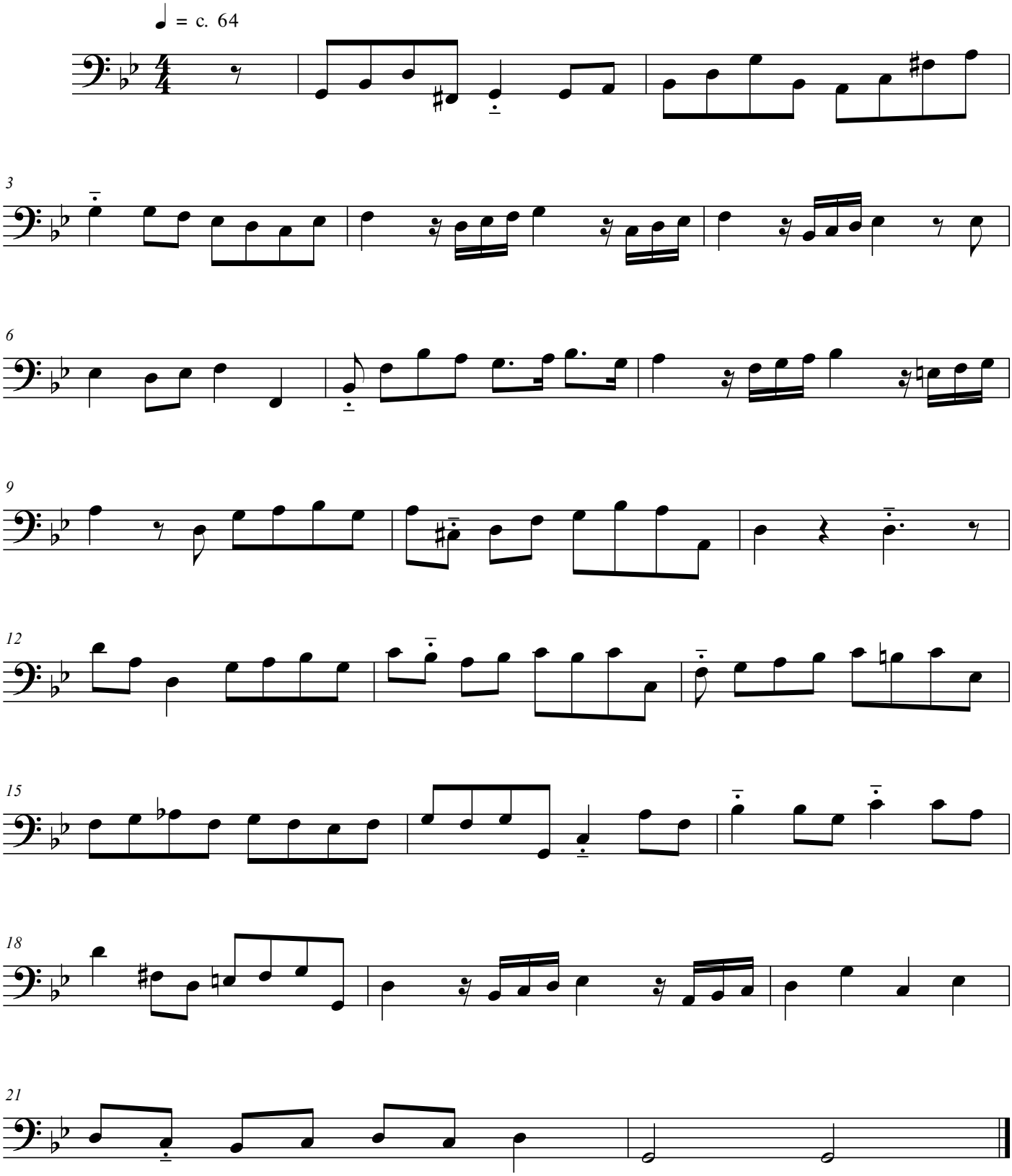

free-scores.com