Oboe

Aria: "Se Fiera"

from "Rodelinda" (Act III Scene V)

G.F. Händel (HWV 19) 1725
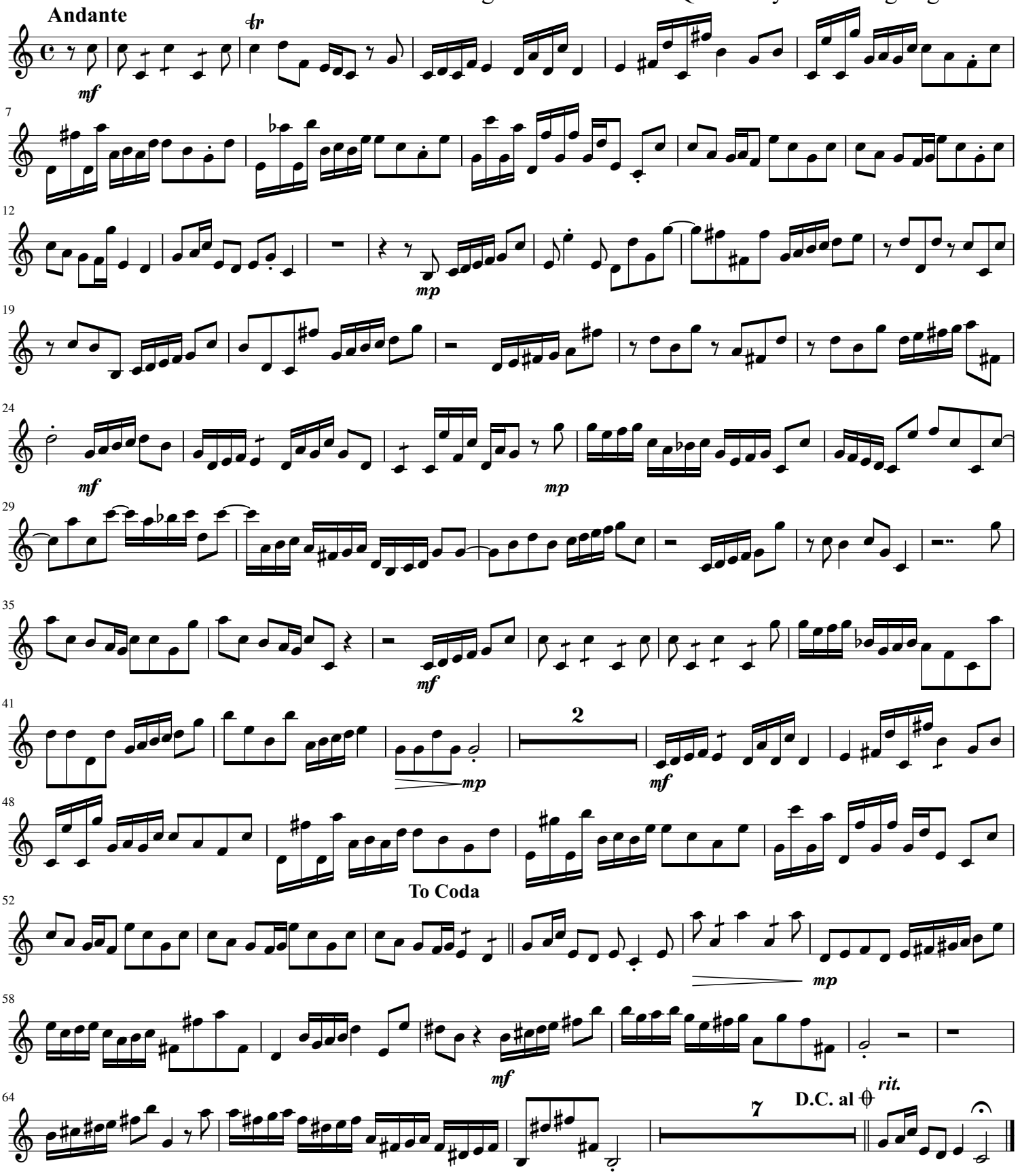
Arranged for Woodwind Quintet by Mike Magatagan 2013