

Fagott

"Ankunft der Königin von Saba"

Aus dem Oratorium "Solomon" HWV 67

G.F.Händel HWV 67

arr. Johann Röllin

Allegro

5

9

13

17

27

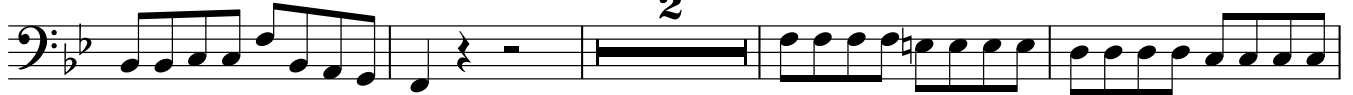

33

38

Fagott

43

51

55

59

63

69

76

80

84

87
