Oboe

O blast, with thy tremendous brow

from Act 1 Scene 1 of "Deborah"

George Frideric Handel, (HWV 51 Mvt. 11) 1733

Arranged for Winds & Strings by Mike Magatagan 2022
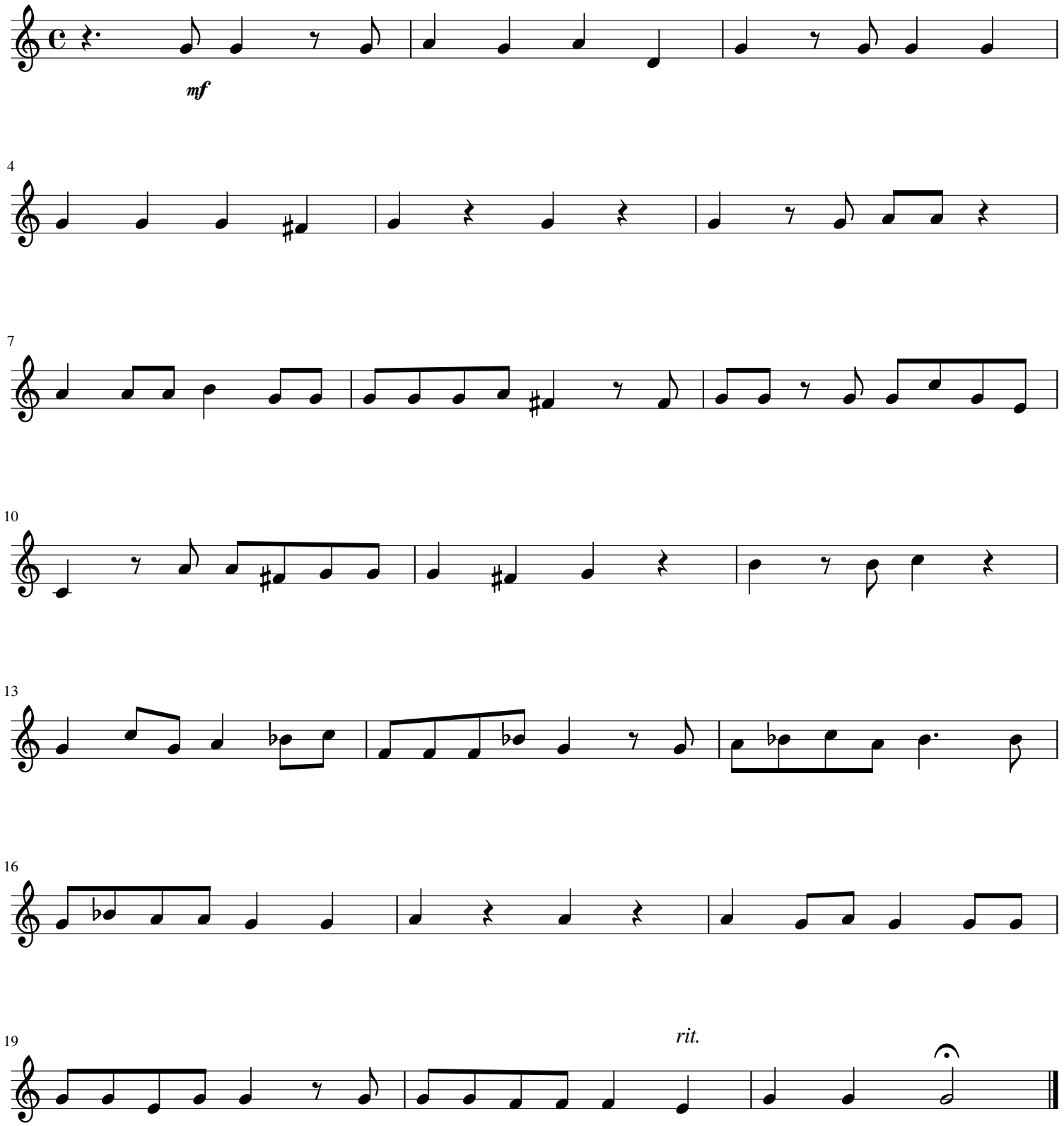
Allegro (♩ = 120)