

Viola

I Will Magnify Thee

Chandos Anthem No. 5 in D Major

George Frideric Handel, (HWV 250) 1717-18

Arranged for Winds & Strings by Mike Magatagan 2022

1. Sonata (Overture) - Andante (♩ = 50)

Allegro moderato (♩ = 110)

67

73

79

Adagio e rit.

2. I will magnify Thee, O God - Allegro moderato (♩ = 110)

9

15

22

28

35

42

3. Ev'ry day will I give thanks - Larghetto (♩ = 100)

14

27

41

54

69

83

98

111

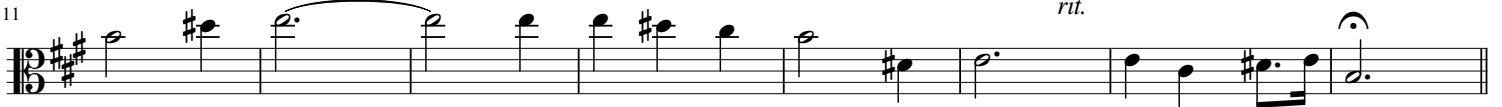

4. One generation shall praise Thy works - Allegro (♩ = 105)

42

47

5. The Lord is righteous in all His ways - Andante (♩ = 36)

10

20

32

42

54

66

77

86

96

106

6. The Lord preserveth all them that love Him - Adagio (♩ = 35)

7. Happy are the people that are in such a case - Larghetto (♩ = 105)

