# HWV 451- 2 - Courante

Version 2

Georg Friedrich Händel (1685-1759) (Arr.: Ralf Behrens)

Viola

www.rabe-musik-und-mehr.de - ©2017 RaBe

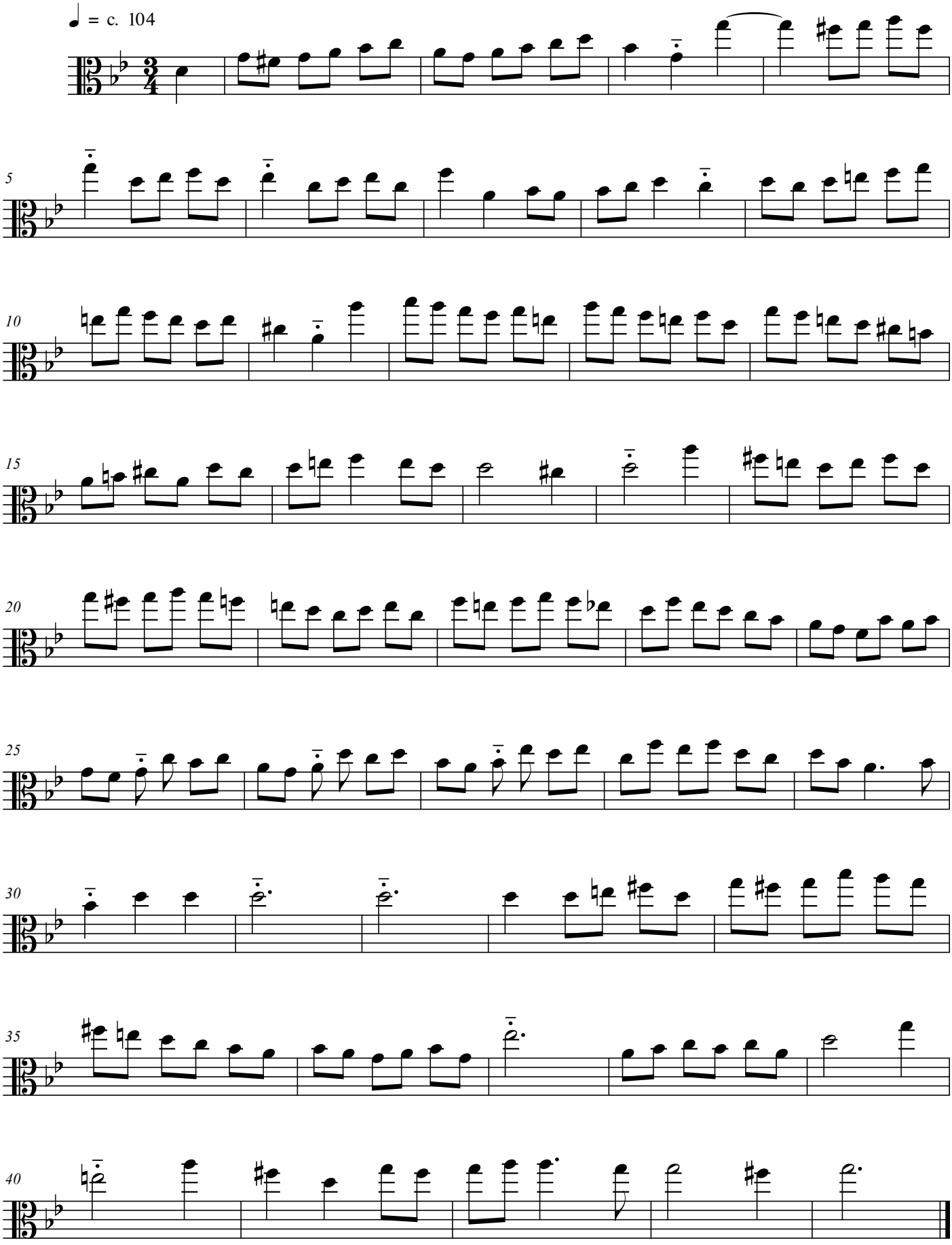


free-scores.com