Oboe

"Egypt was glad when they departed"

from "Israel in Egypt"

George Frideric Handel, (HWV 54 Mvt. 9) 1738
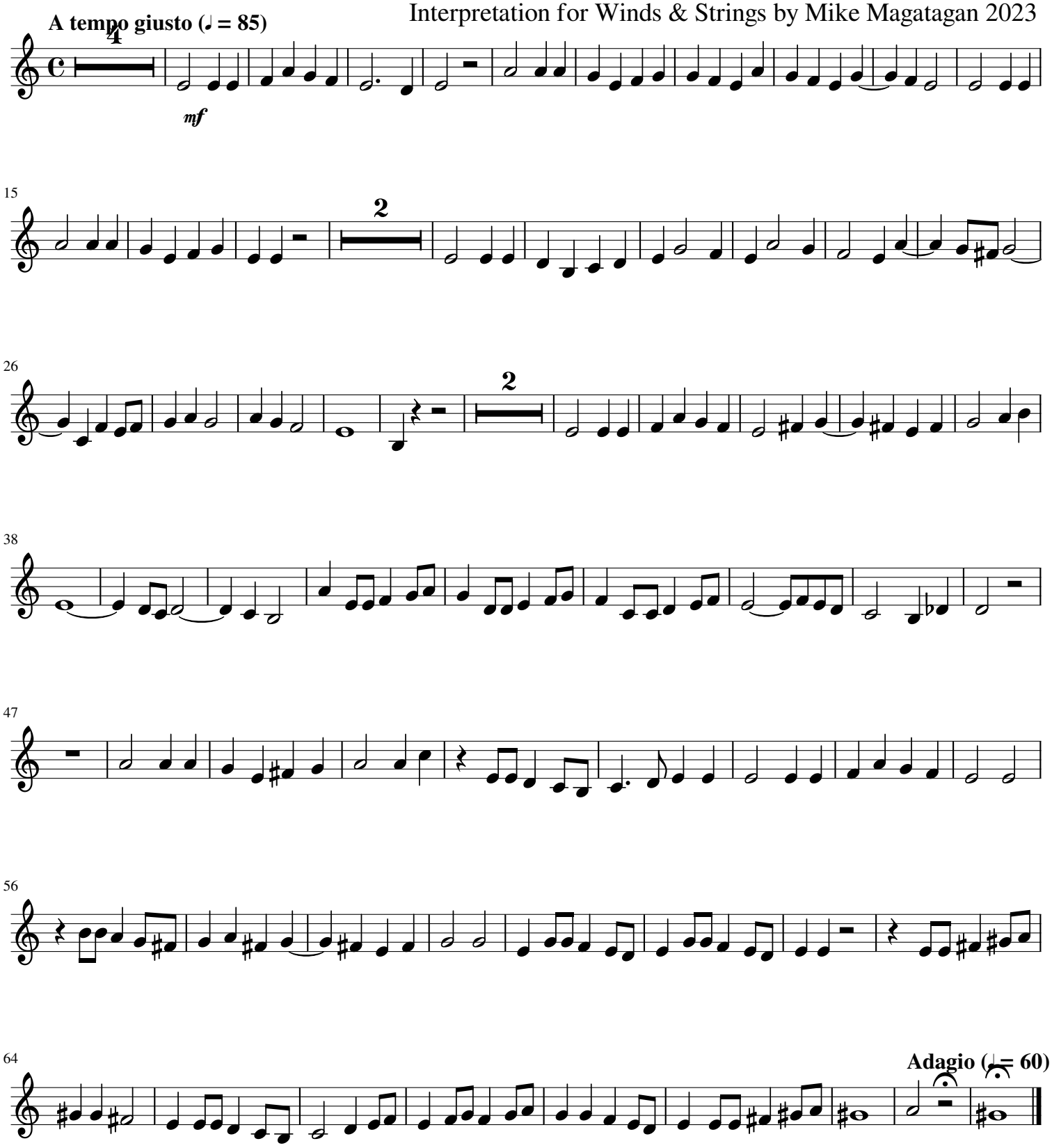
Interpretation for Winds & Strings by Mike Magatagan 2023