HWV 491 - Gavotte

Version 1

English Horn in F

Georg Friedrich Händel (1685-1759) (Arr.: Ralf Behrens)
www.rabe-musik-und-mehr.de - ©2020 RaBe

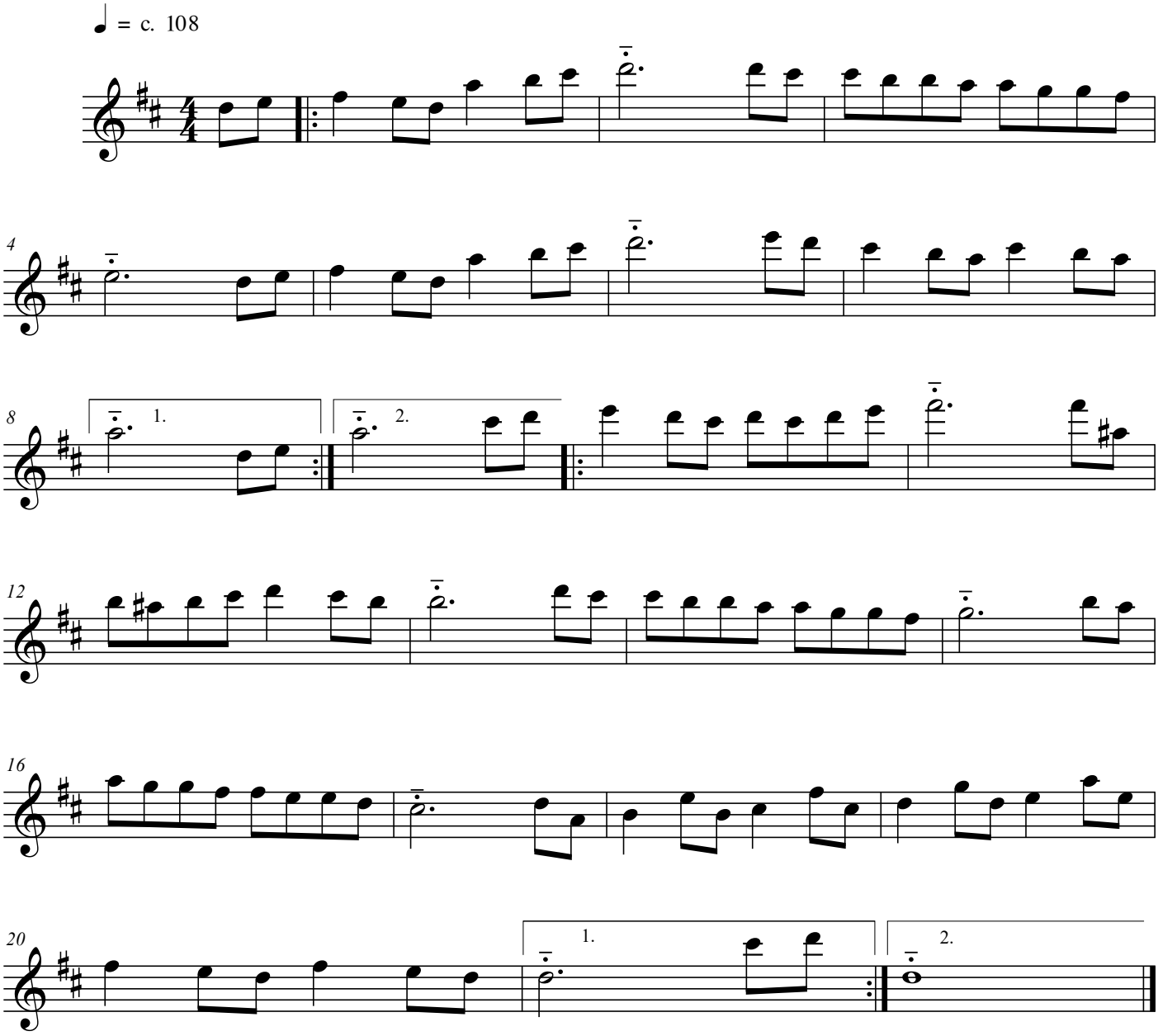

free-scores.com