Gavotte

HWV 491

Georg Friedrich Händel, arr. Klaus Heidtmann

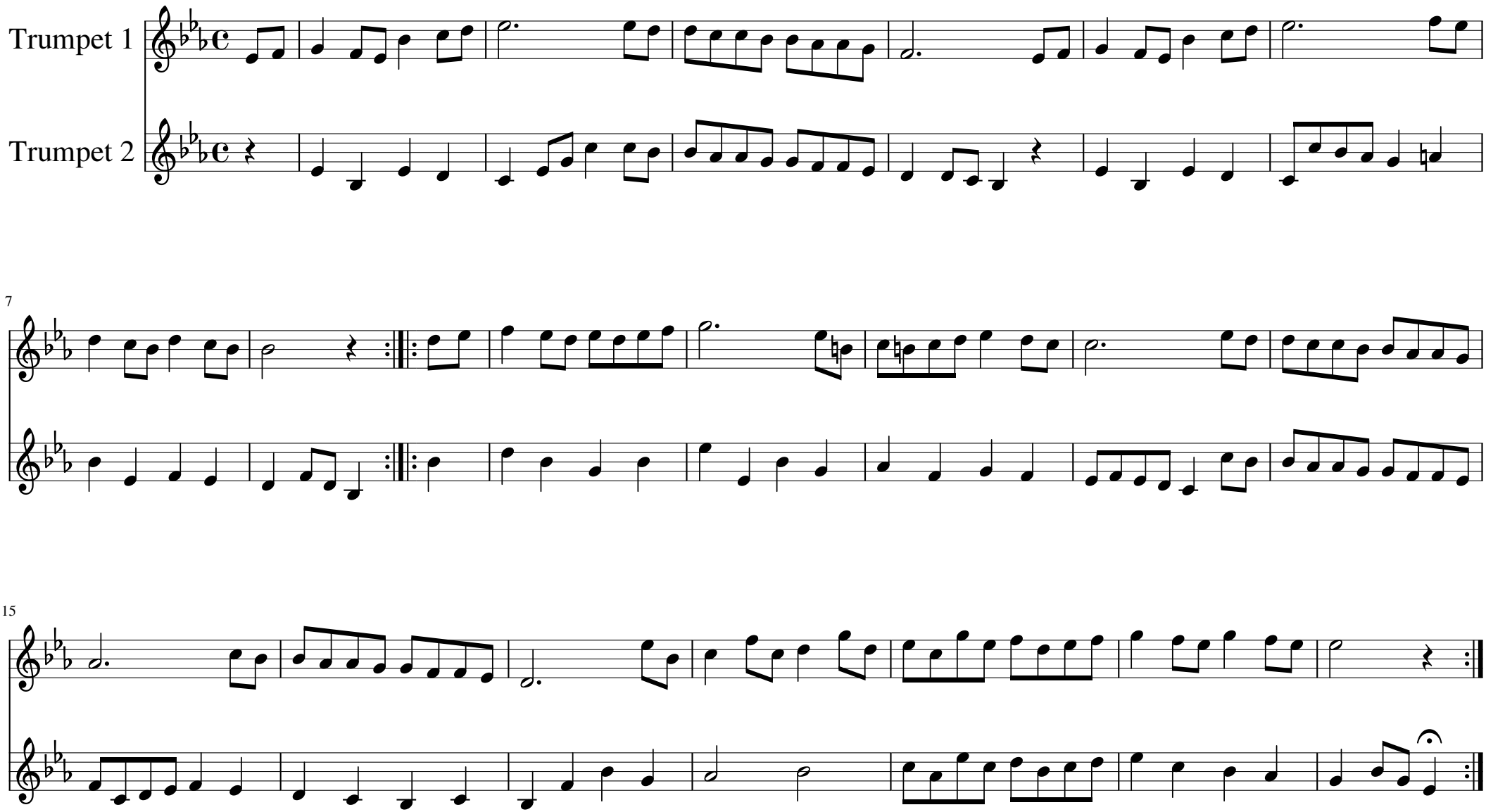

free-scores.com