

Giulio Cesare - Act 1 - Scene 5

arr. Hans Jorgen Messerschmidt

Georg Friederich Händel (1685-1759)

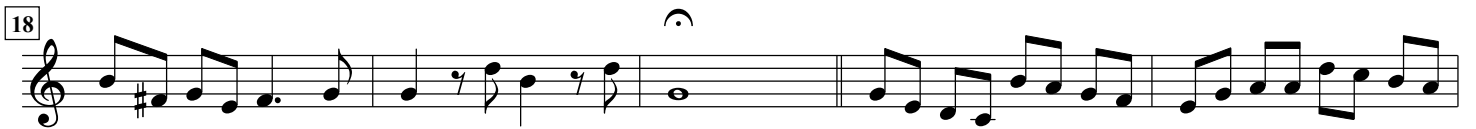

49
Horn F

53

58
