

Giulio Cesare - Scena Ultima No 2

arr. Hans Jorgen Messerschmidt

Georg Friederich Händel (1685-1759)

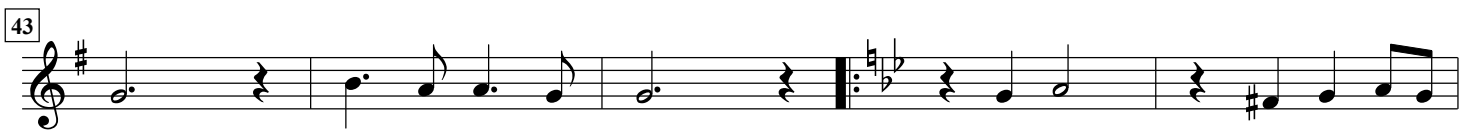

65
Trumpet C

70

76

82

88

94

100

106
