Flute

O hear thy lowly servants' pray'r

from Act 1 Scene 1 of "Deborah"

George Frideric Handel, (HWV 51 Mvt. 9) 1733
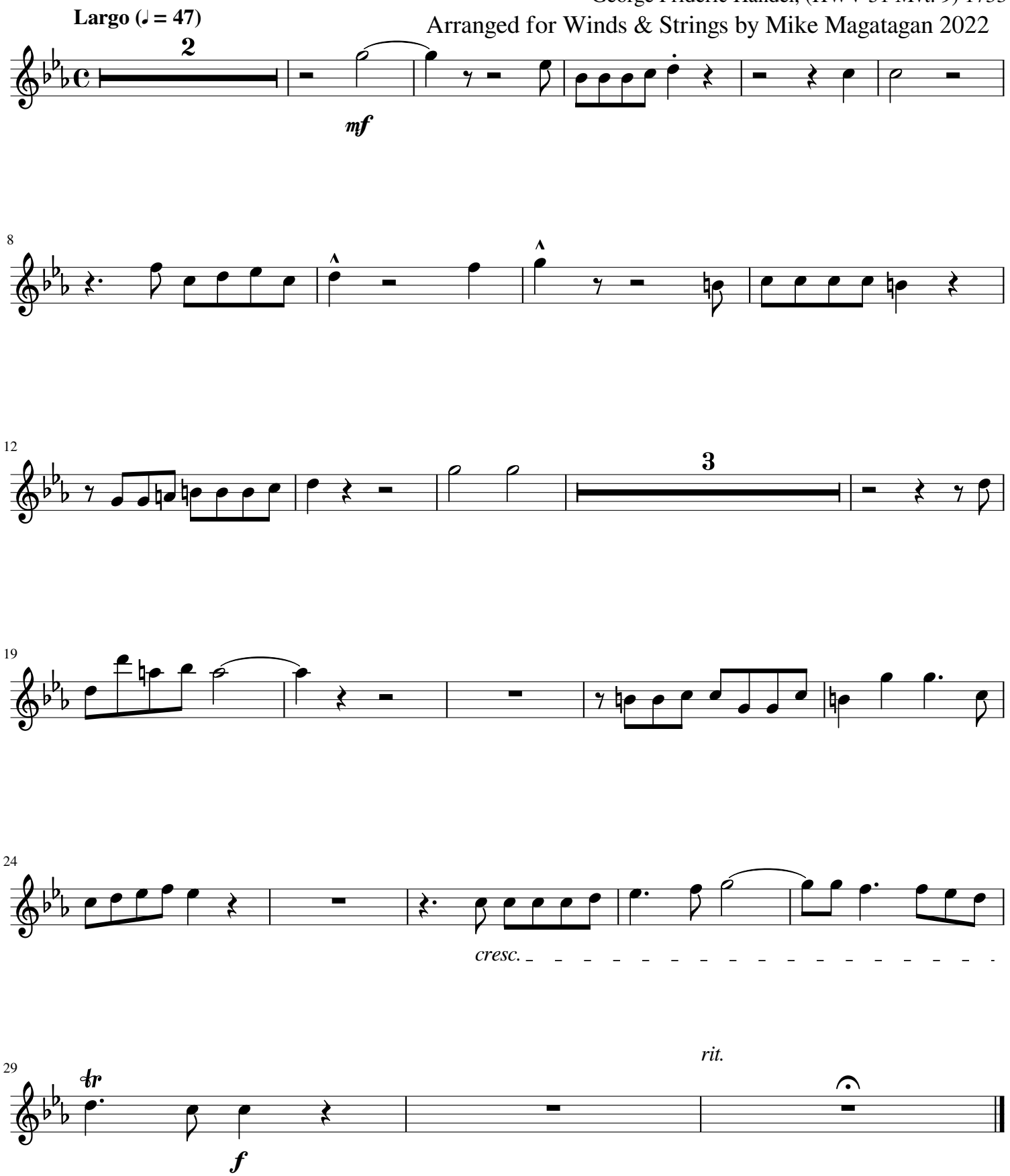
Arranged for Winds & Strings by Mike Magatagan 2022