

Flute 1

for Mixed Chorus (SATB) and Orchestra

# How excellent thy Name, O Lord

the final chorus of ACT 1 from the oratorio SAUL, HWV 53

Music by George Frideric Handel (1685-1759)

Edited by Warren Sitali

Optional Introduction

Joyous and rhythmic (♩=100)

*f*

5

**A** \*  
*f*

\*Start here if preferred (omit notes with an asterisk [\*])

10

16 **B**

*mp* *cresc.*

20

*mf*

24

30 **C** **A tempo giusto** **D**

**C** **A tempo giusto** **D**  
7 3

2  
40 Flute 1

*f*

45

49

53

57

60

65

69 Adagio

*ff*

Flute 2

for Mixed Chorus (SATB) and Orchestra

# How excellent thy Name, O Lord

the final chorus of ACT 1 from the oratorio SAUL, HWV 53

Music by George Frideric Handel (1685-1759)

Edited by Warren Sitali

Optional Introduction

Joyous and rhythmic (♩=100)

*f*

**A** \*  
*f*

\*Start here if preferred (omit notes with an asterisk [\*])

**B**  
*mp* *cresc.* *mf*

*f*

**C** A tempo giusto **7** **D** **3**

2

Flute 2

40

E

*f*

46

51

56

F

60

64

G

69

Adagio

*ff*

Oboe 1

for Mixed Chorus (SATB) and Orchestra

# How excellent thy Name, O Lord

the final chorus of ACT 1 from the oratorio SAUL, HWV 53

Music by George Frideric Handel (1685-1759)

Edited by Warren Sitali

Optional Introduction

Joyous and rhythmic (♩=100)

\*Start here if preferred (omit notes with an asterisk [\*])

2

Oboe 1

40

E

45

51

56

F

59

63

G

68

Adagio

Oboe 2

for Mixed Chorus (SATB) and Orchestra

# How excellent thy Name, O Lord

the final chorus of ACT 1 from the oratorio SAUL, HWV 53

Music by George Frideric Handel (1685-1759)

Edited by Warren Sitali

Optional Introduction

Joyous and rhythmic (♩=100)

\*Start here if preferred (omit notes with an asterisk [\*])

2

Oboe 2

40 E

45

*p* *f*

51

56 F

60

64 G

69 **Adagio**

*ff*

2  
48

Clarinet 2 in B $\flat$

Bassoon 1,2

for Mixed Chorus (SATB) and Orchestra

# How excellent thy Name, O Lord

the final chorus of ACT 1 from the oratorio SAUL, HWV 53

Music by George Frideric Handel (1685-1759)

Edited by Warren Sitali

Optional Introduction

Joyous and rhythmic (♩=100)

1 *f*

6 **A** \* *f*

\*Start here if preferred (omit notes with an asterisk [\*])

11

16 **B** *mp* *mf*

2

23 *f*

26

30 **C** A tempo guisto *f* *mf* *f*

36 **D** *mf* *f*

41 **E** *p*

V.S.

2  
46

Bassoon 1,2

*f*

*f*

*f*

**F**

**G**

**Adagio**  
*ff*

2  
52

Horn 1,2 in F

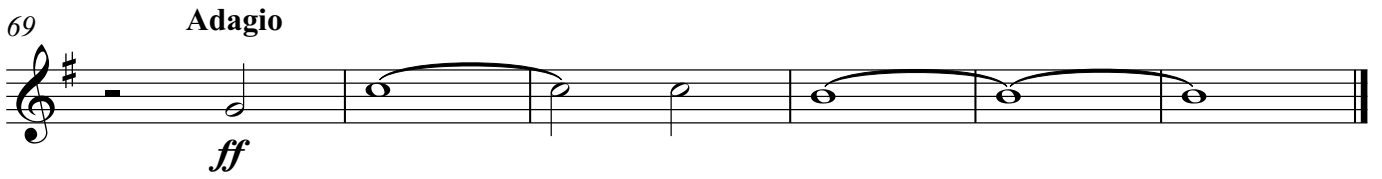
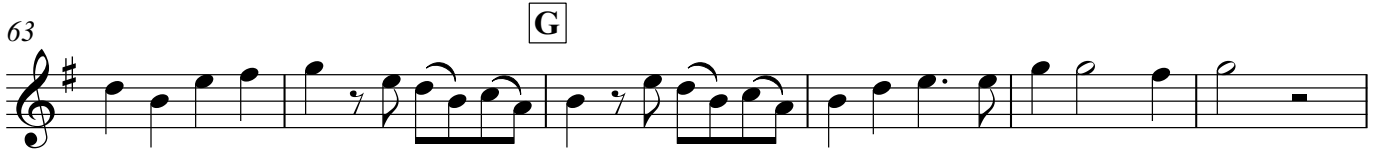

Trumpet 1 in C

for Mixed Chorus (SATB) and Orchestra

# How excellent thy Name, O Lord

the final chorus of ACT 1 from the oratorio SAUL, HWV 53

Music by George Frideric Handel (1685-1759)

Edited by Warren Sitali

Optional Introduction

Joyous and rhythmic (♩=100)

1

6 **A** \* solo

10 tutti \*Start here if preferred (omit notes with an asterisk [\*])

16 **B** 2 mp mf

24 f

30 **C** A tempo giusto **D** **E** s. 7 4 5 hal-le - lu - jah, hal-le - lu-

48 f

53

57 **F**

V.S.

2

Trumpet 1 in C

62

65 **G**

69

**Adagio**

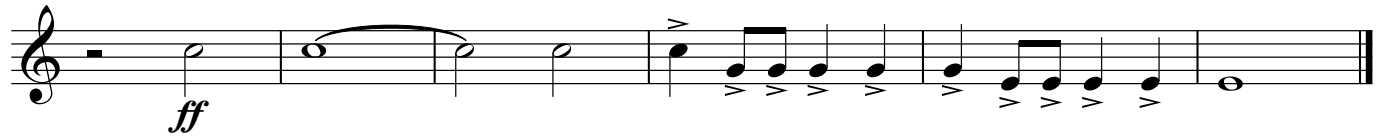

Trumpet 2 in C

for Mixed Chorus (SATB) and Orchestra

# How excellent thy Name, O Lord

the final chorus of ACT 1 from the oratorio SAUL, HWV 53

Music by George Frideric Handel (1685-1759)

Edited by Warren Sitali

Optional Introduction

Joyous and rhythmic (♩=100)

1

6

\*Start here if preferred (omit notes with an asterisk [\*])

11

16

23

26

30

Tenor Trombone

for Mixed Chorus (SATB) and Orchestra

# How excellent thy Name, O Lord

the final chorus of ACT 1 from the oratorio SAUL, HWV 53

Music by George Frideric Handel (1685-1759)

Edited by Warren Sitali

Optional Introduction

Joyous and rhythmic (♩=100)

6

*f*

6

*f*

\*Start here if preferred (omit notes with an asterisk [\*])

11

16

*mp* *cresc.* *mf*

21

25

*f*

30

*mf*

37

*p* *f*

41

*f*

V.S.

2  
47

Tenor Trombone

2  
51

Bass Trombone

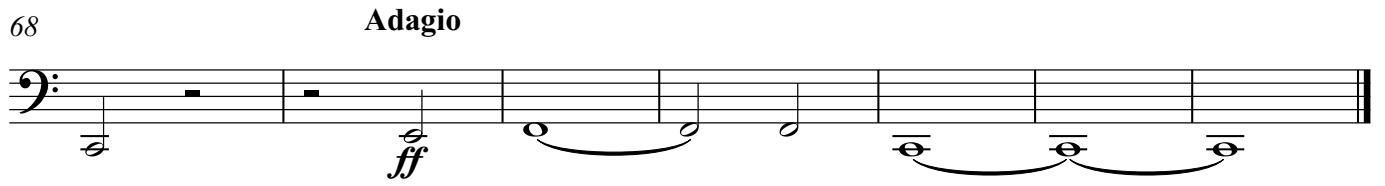
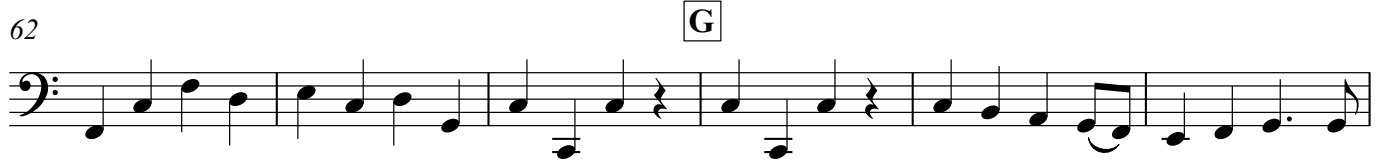

Timpani

for Mixed Chorus (SATB) and Orchestra

# How excellent thy Name, O Lord

the final chorus of ACT 1 from the oratorio SAUL, HWV 53

Music by George Frideric Handel (1685-1759)

Edited by Warren Sitali

Optional Introduction

Joyous and rhythmic (♩=100)

2

# Timpani

49

s.

hal - le - lu - jah, \_\_\_\_\_ hal - le - lu - jah,

53

57 **F**

63

**G**

68

**Adagio**

*ff*

*tr* ~~~~~

Organ (Continuo)

for Mixed Chorus (SATB) and Orchestra

# How excellent thy Name, O Lord

the final chorus of ACT 1 from the oratorio SAUL, HWV 53

Music by George Frideric Handel (1685-1759)

Edited by Warren Sitali

Optional Introduction

Joyous and rhythmic (♩=100)

\*Start here if preferred (omit notes with an asterisk [\*])

V.S.

2  
24

Organ (Continuo)

29

**C** A tempo giusto

35

**D**

40

**E**

45

49

52

57 **F**

63 **G**

68 **Adagio**

*ff*

*Ped.*

Violin I

for Mixed Chorus (SATB) and Orchestra

# How excellent thy Name, O Lord

the final chorus of ACT 1 from the oratorio SAUL, HWV 53

Music by George Frideric Handel (1685-1759)

Edited by Warren Sitali

Optional Introduction

Joyous and rhythmic (♩=100)

\*Start here if preferred (omit notes with an asterisk [\*])

2

Violin I

35

D

38

41 E

45

49

53

57 F

60

64

G

69

Adagio

ff

Violin II

for Mixed Chorus (SATB) and Orchestra

# How excellent thy Name, O Lord

the final chorus of ACT 1 from the oratorio SAUL, HWV 53

Music by George Frideric Handel (1685-1759)

Edited by Warren Sitali

Optional Introduction

Joyous and rhythmic (♩=100)

\*Start here if preferred (omit notes with an asterisk [\*])

2 Violin II D

35 *f*

38

41 E

45 *p* *f*

49

53

57 F

61

65 G

69 **Adagio** *ff*

2  
37 **D**

Viola

Violoncello

for Mixed Chorus (SATB) and Orchestra

# How excellent thy Name, O Lord

the final chorus of ACT 1 from the oratorio SAUL, HWV 53

Music by George Frideric Handel (1685-1759)

Edited by Warren Sitali

Optional Introduction

Joyous and rhythmic (♩=100)

6

*f*

6 **A** \*

*f*

\*Start here if preferred (omit notes with an asterisk [\*])

11

16 **B**

4

*mf*

24

*f*

30 **C**

A tempo giusto simile

*f*

33

*mf*

37 **D**

*f*

41 **E**

*p*

V.S.

2  
46

Violoncello

*f*

50

53

57 **F**

63 **G**

69 **Adagio**  
*ff*

Contrabass

for Mixed Chorus (SATB) and Orchestra

# How excellent thy Name, O Lord

the final chorus of ACT 1 from the oratorio SAUL, HWV 53

Music by George Frideric Handel (1685-1759)

Edited by Warren Sitali

Optional Introduction

Joyous and rhythmic (♩=100)

1 *f*

6 **A** \*

*f*

\*Start here if preferred (omit notes with an asterisk [\*])

11

16 **B**

*mp*

4

24

*f*

30 **C** A tempo giusto

*f* *mf*

35 **D**

2

*f*

41 **E**

45

*p* *f*

2

2  
51

Contrabass

56

F

62

G

68

Adagio
