Cello

"Lift up your heads, O ye gates"

from "Messiah"

George Frideric Handel, (HWV 56 Mvt. 23) 1741
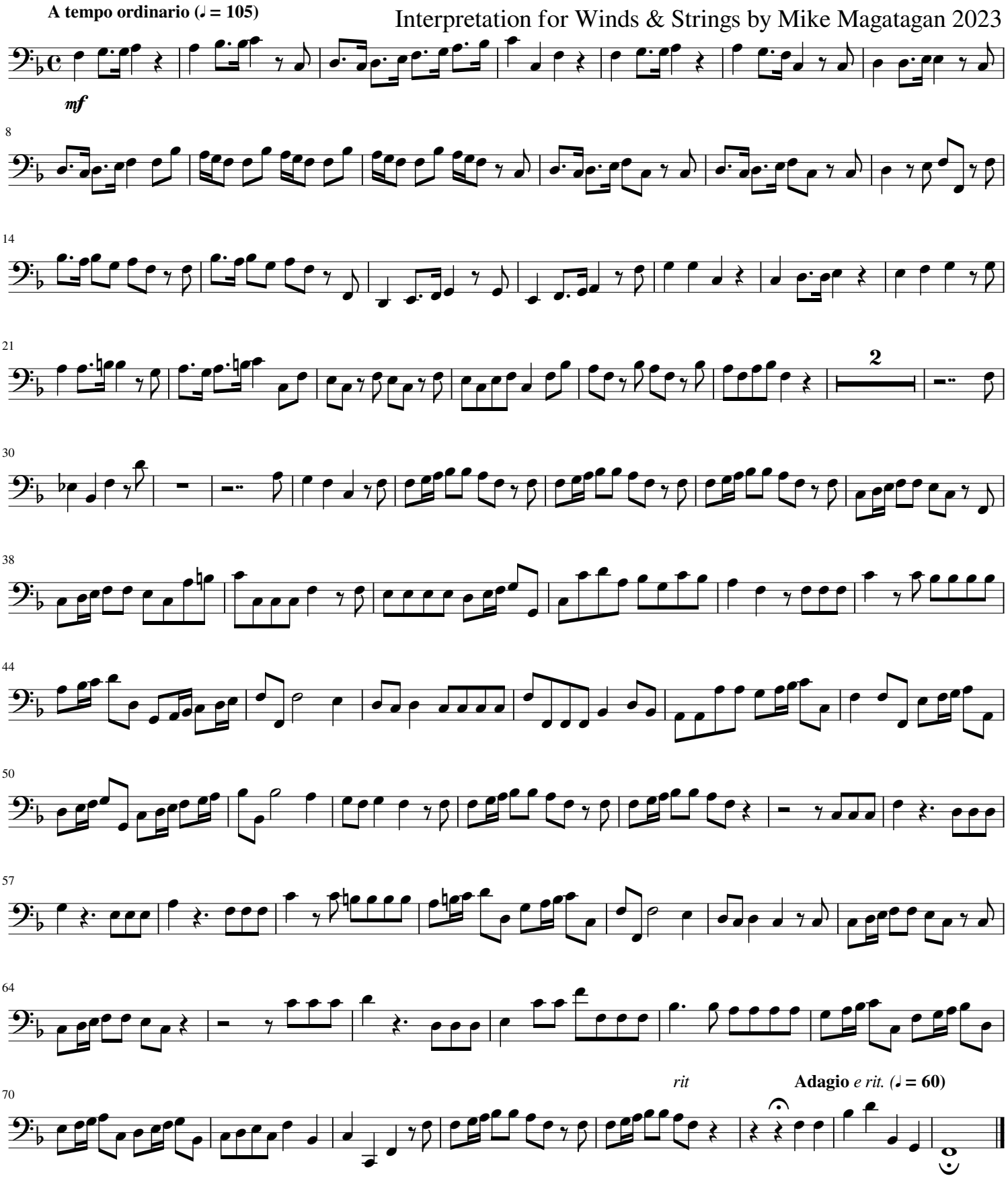
Interpretation for Winds & Strings by Mike Magatagan 2023