Viola

Load of Eternity

from Act 2 Scene 1 of "Deborah"
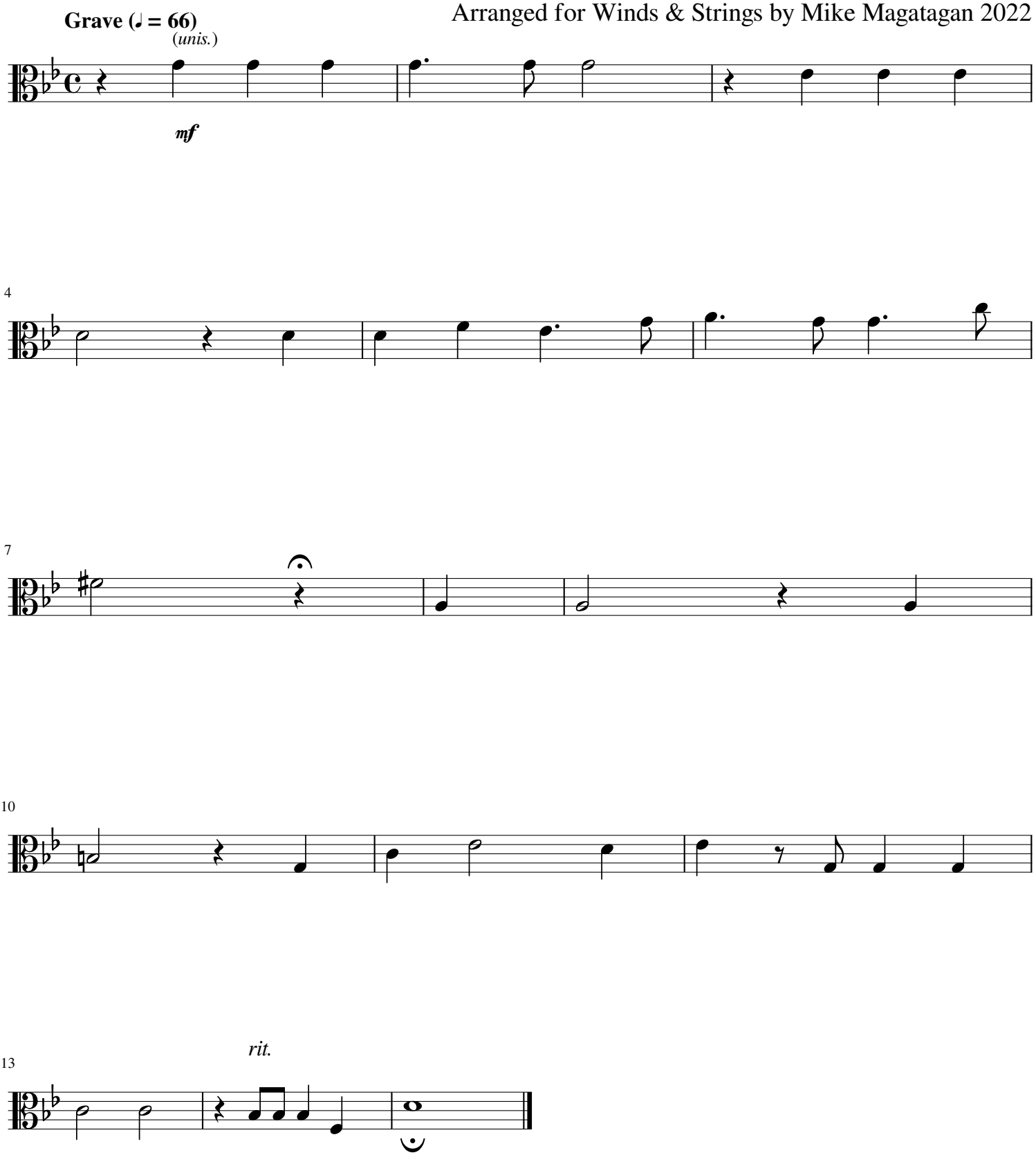
George Frideric Handel, (HWV 51 Mvt. 37) 1733
Arranged for Winds & Strings by Mike Magatagan 2022