HWV 504 - Minuet

Version 2

Flute

Georg Friedrich Händel (1685-1759) (Arr.: Ralf Behrens)
www.rabe-musik-und-mehr.de - ©2020 RaBe

♩ = c. 100

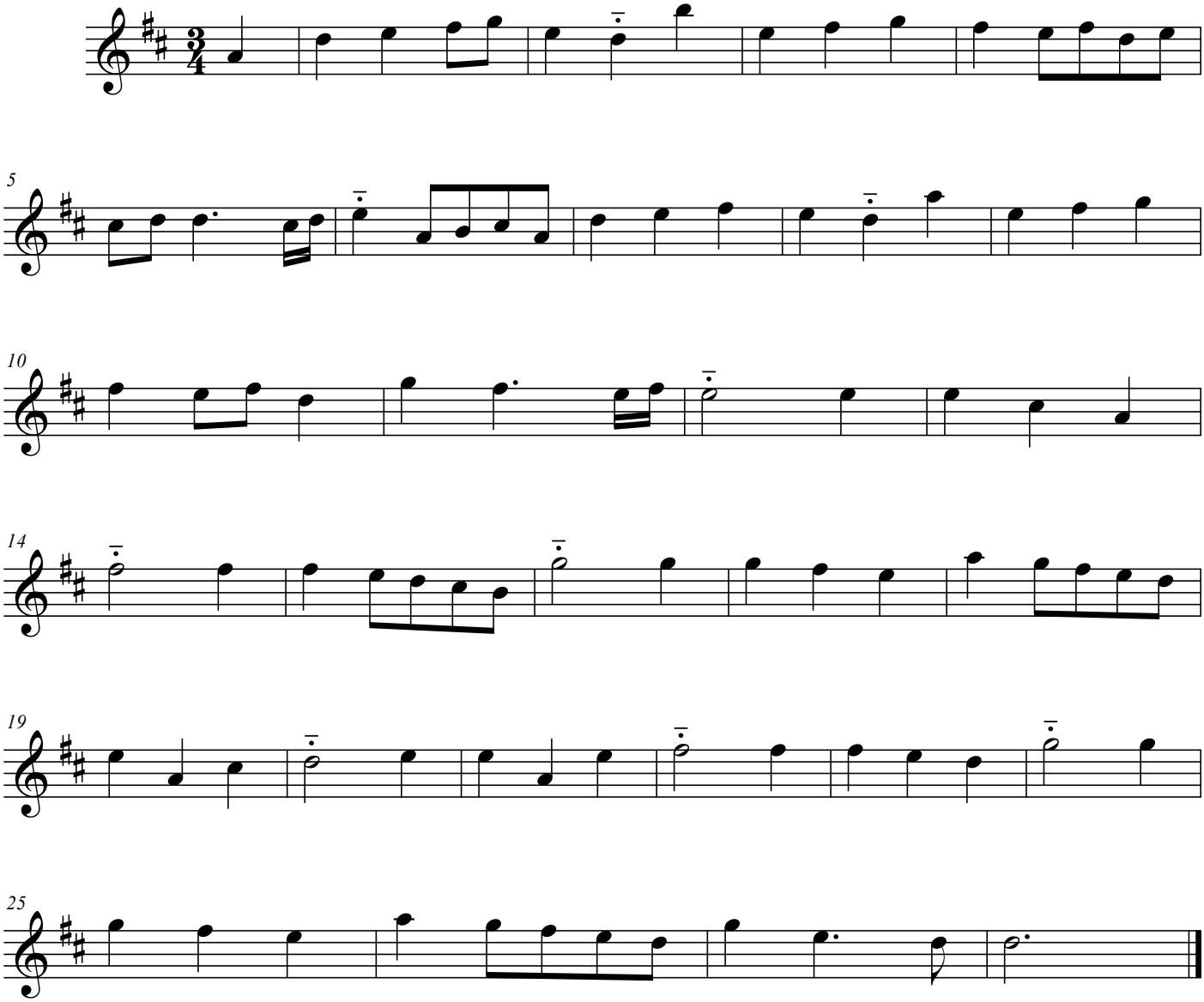

free-scores.com