HWV 462 - Minuet

Version 1

Flute

Georg Friedrich Händel (1685-1759) (Arr.: Ralf Behrens)
www.rabe-musik-und-mehr.de - ©2019 RaBe

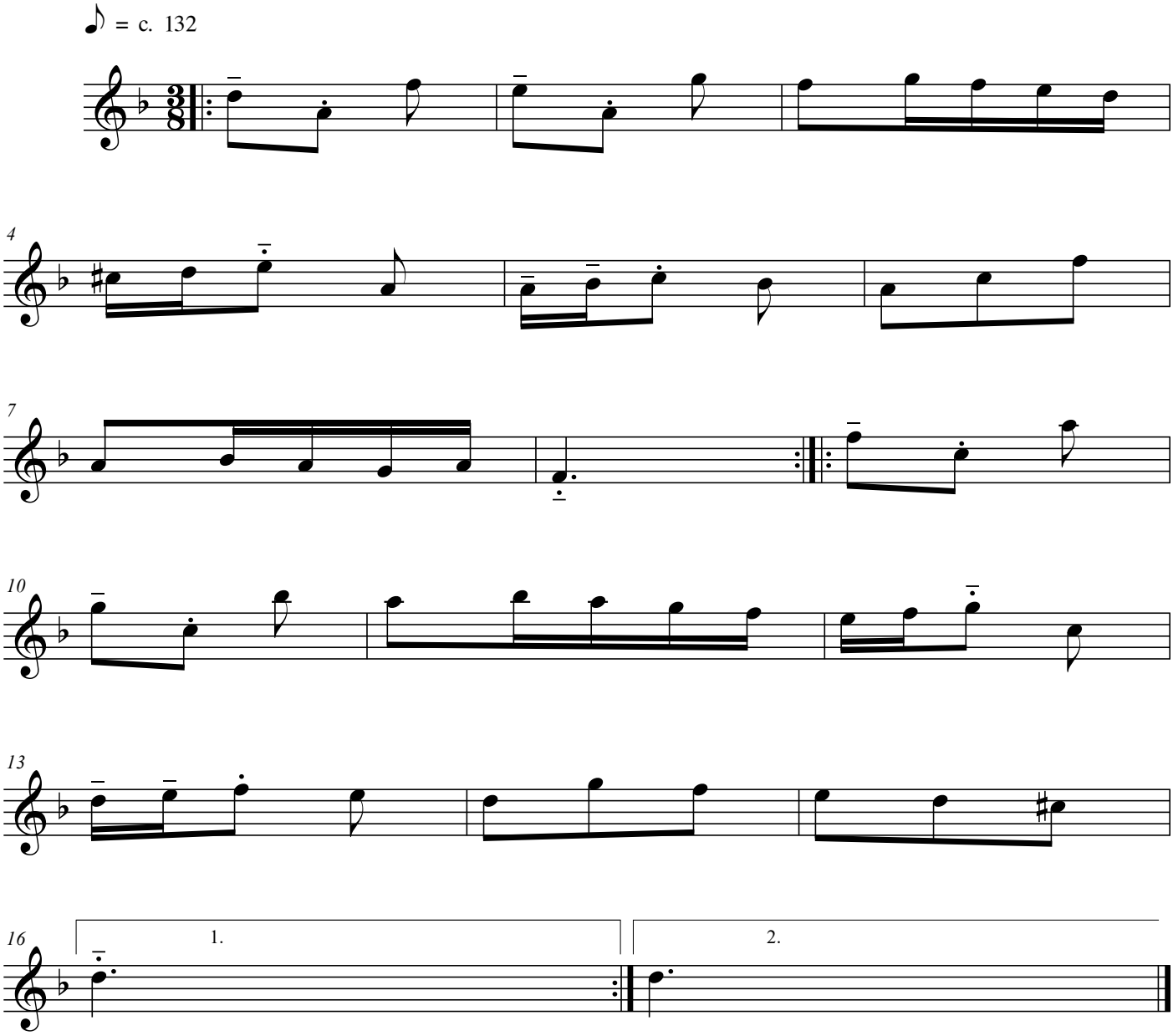

free-scores.com