HWV 500 Minuet

Version 1

Flute

Georg Friedrich Händel (1685-1759) (Arr.: Ralf Behrens)
www.rabe-musik-und-mehr.de - ©2023 RaBe

♩ = c. 110

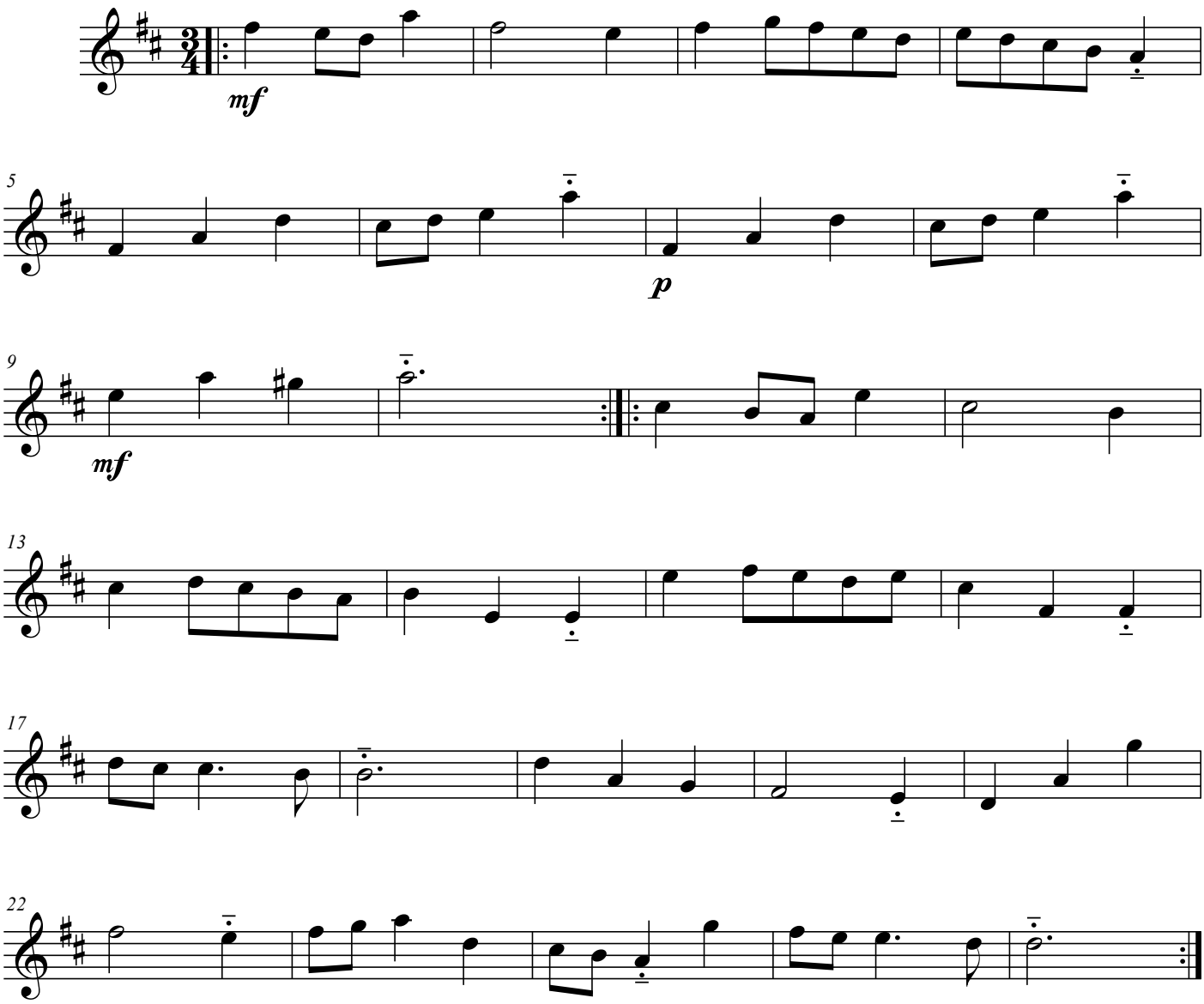

free-scores.com