Bassoon

Overture

from "Solomon"

George Frideric Handel, (HWV 67 Mvt. 99) 1748

Arranged for Winds & Strings by Mike Magatagan 2023

Maestoso (♩ = 75)

mf

10

18

26

34

41

rit.

Fuga: *Allegro moderato* **(♩ = 128)**

9

17

4

28

2

37

2

45

2

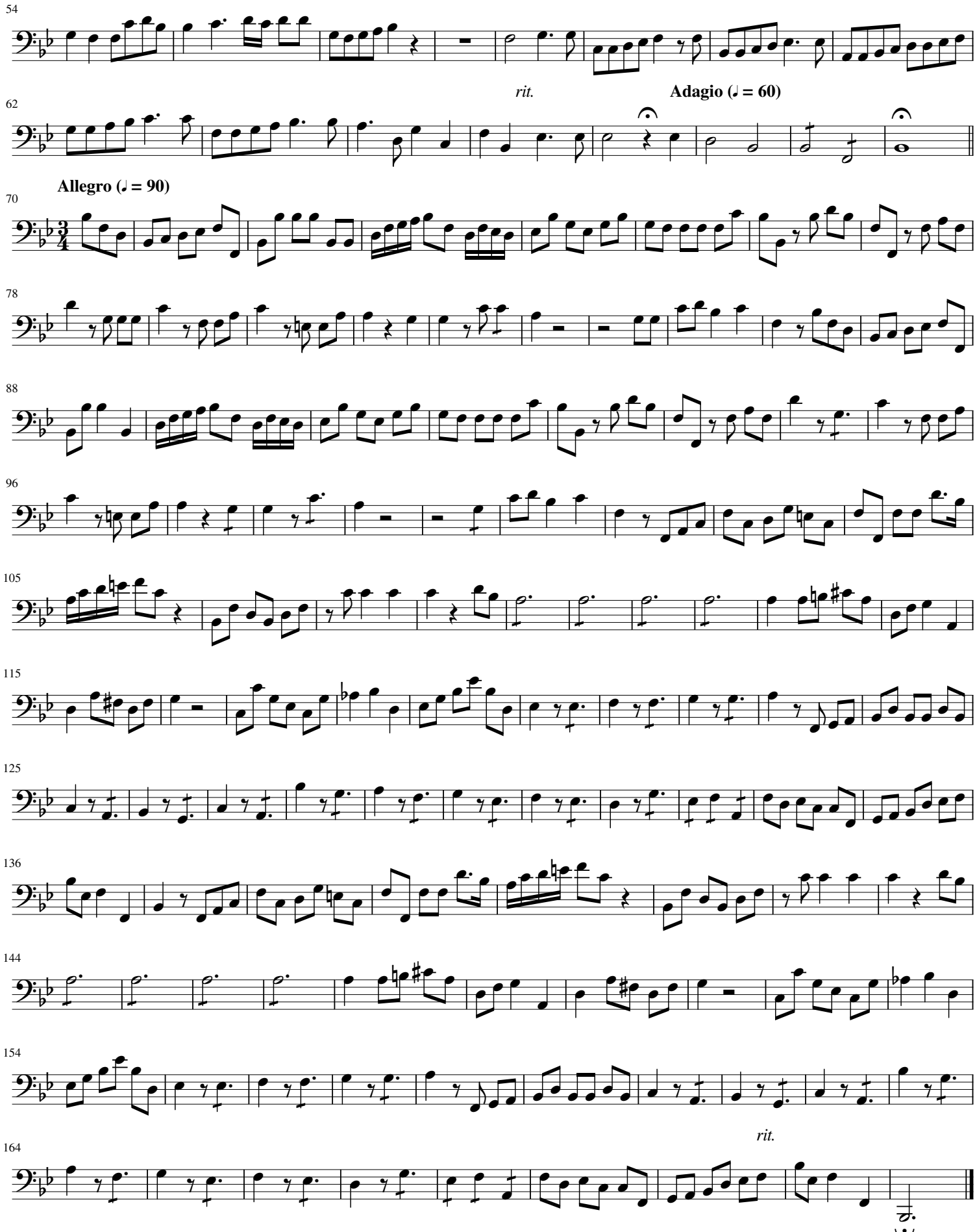
54
rit.
Adagio (♩ = 60)
62
Allegro (♩ = 90)
70
78
88
96
105
115
125
136
144
154
rit.
164