"The Cuckoo and the Nightingale"

(from Concerto No. 13 Mvt. 1)

G.F. Händel (HWV 295)

Arranged for Viola & Harp by Mike Magatagan 2014

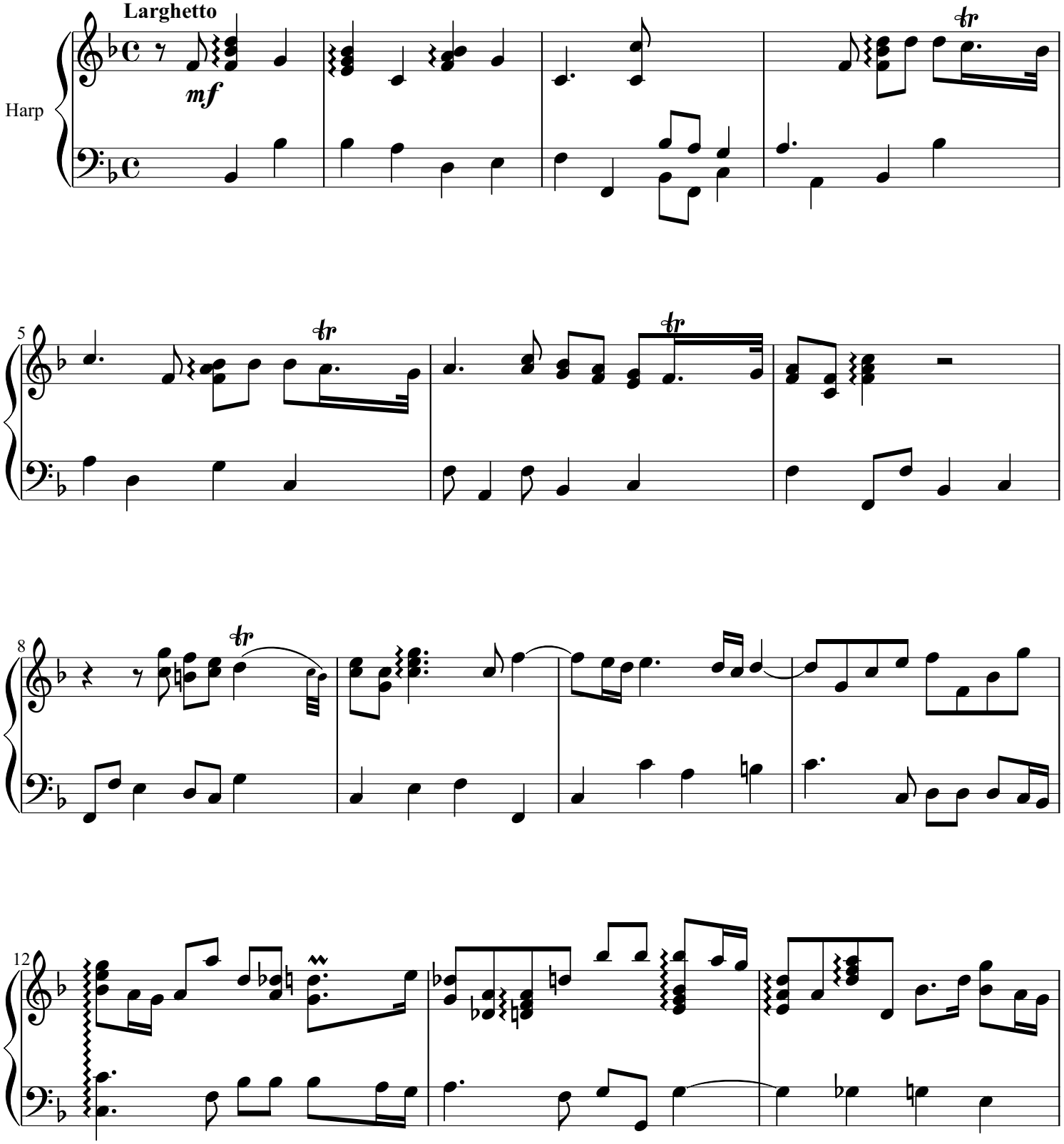

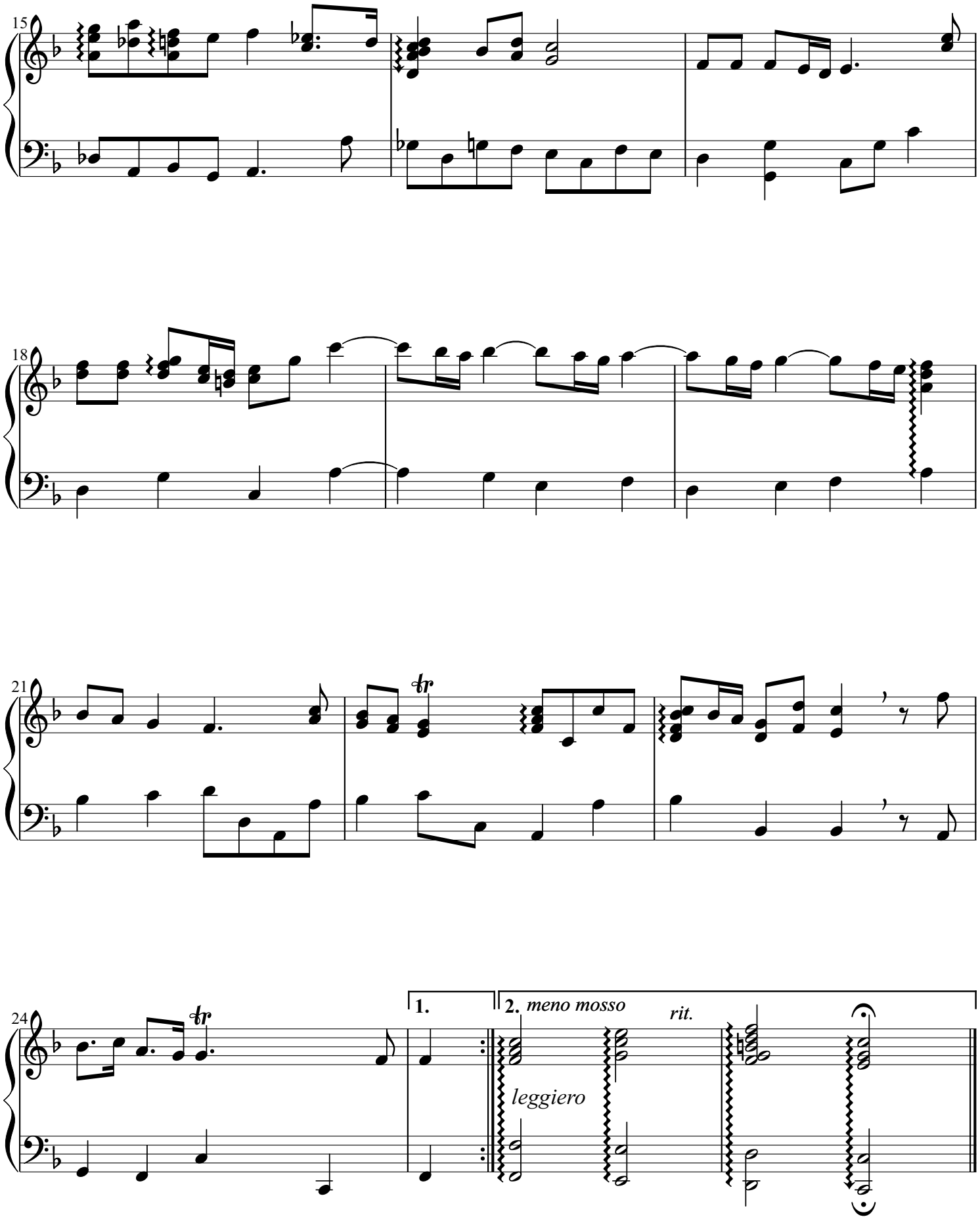

"The Cuckoo & the Nightingale" (HWV 295) by G.F. Händel Arranged for Viola & Harp by Mike Magatagan (Harp Part)
Mike Magatagan (magataganm@cox.net or Mike Magatagan on http:\\www.MuseScore.com)