Horn in F

Thus rolling surges rise

from "Solomon"

George Frideric Handel, (HWV 67 Mvt. 51) 1748
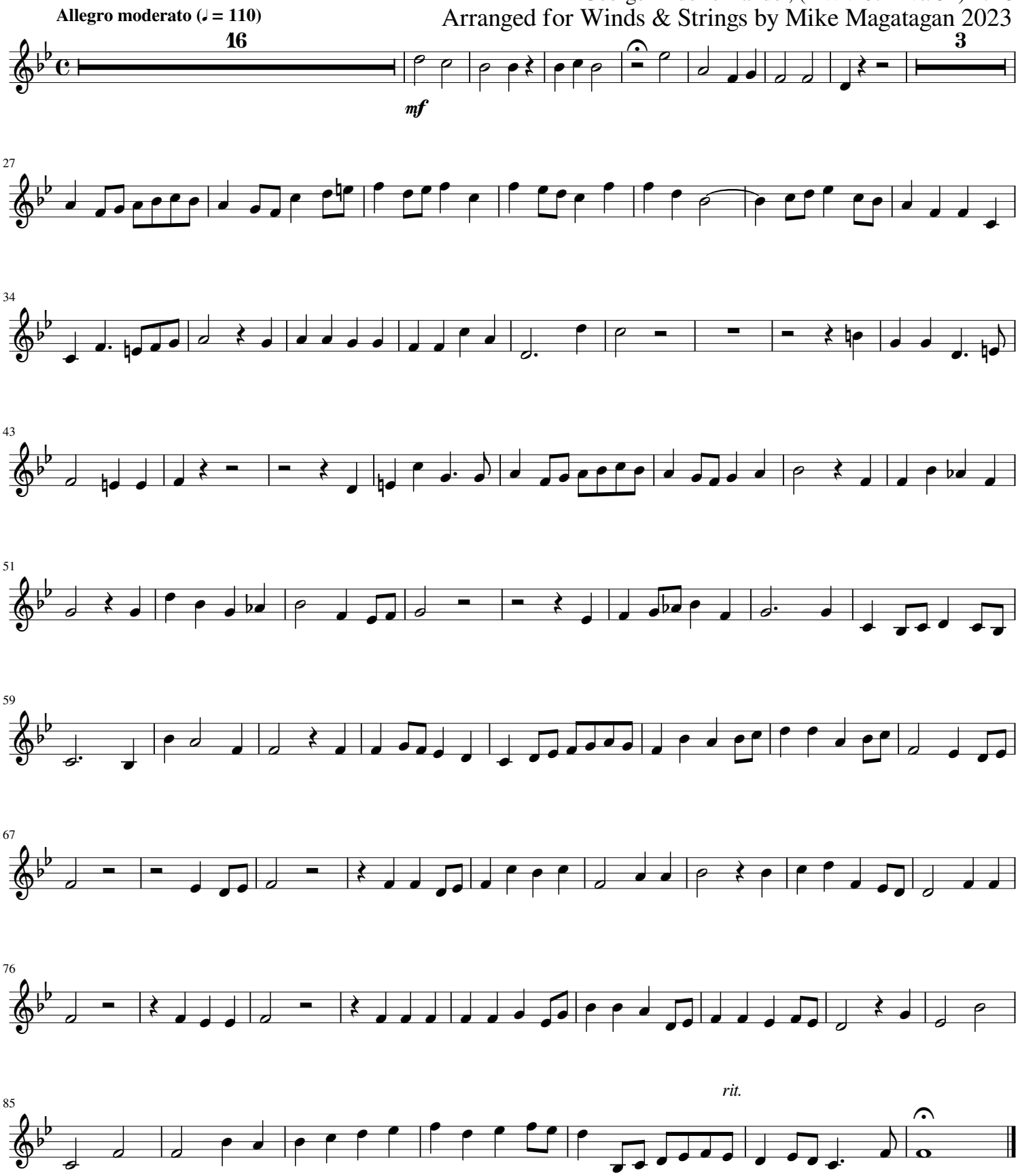
Arranged for Winds & Strings by Mike Magatagan 2023