Horn in F

When the sun o'er yonder hills

from "Solomon"

George Frideric Handel, (HWV 67 Mvt. 25) 1748
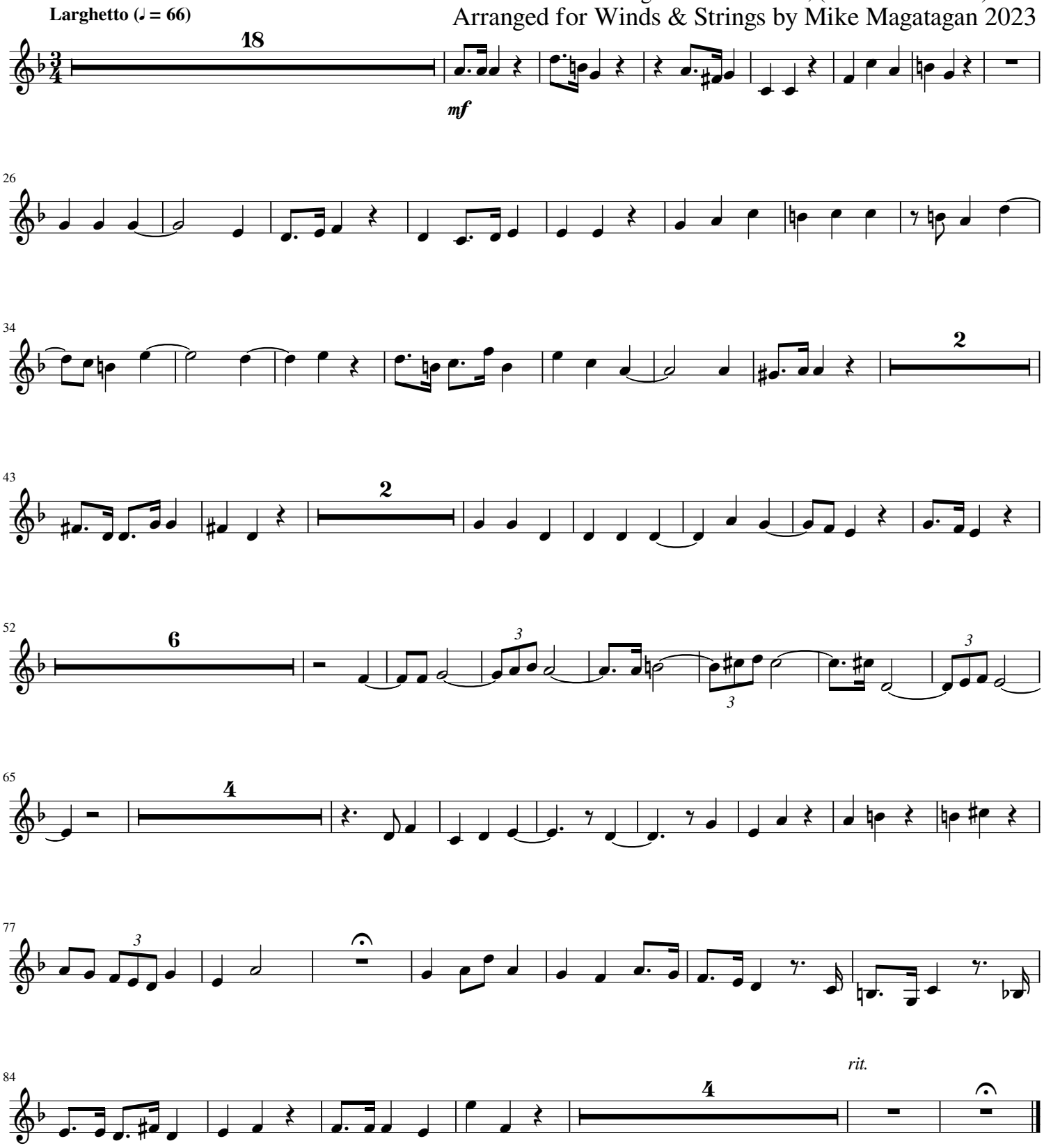
Arranged for Winds & Strings by Mike Magatagan 2023