Zion's Daughter, O Rejoice

Georg Friedrich Händel (1685-1759) (Arr.: Ralf Behrens)
www.rabe-musik-und-mehr.de - ©2017 RaBe

Clarinet in Bb 2

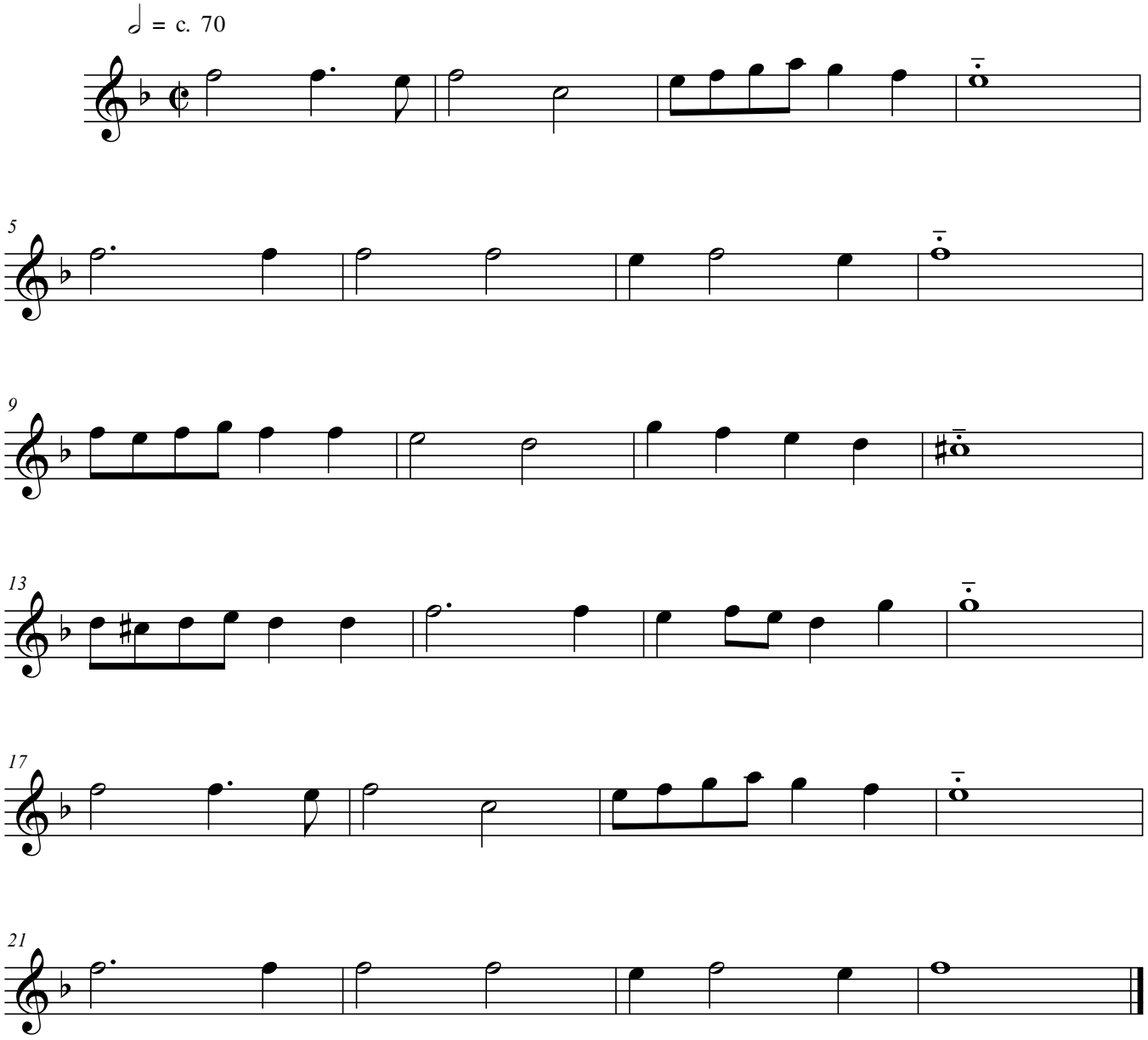

free-scores.com