Zion's Daughter, O Rejoice

Georg Friedrich Händel (1685-1759) (Arr.: Ralf Behrens)

www.rabe-musik-und-mehr.de - ©2016 RaBe

Trombone 1

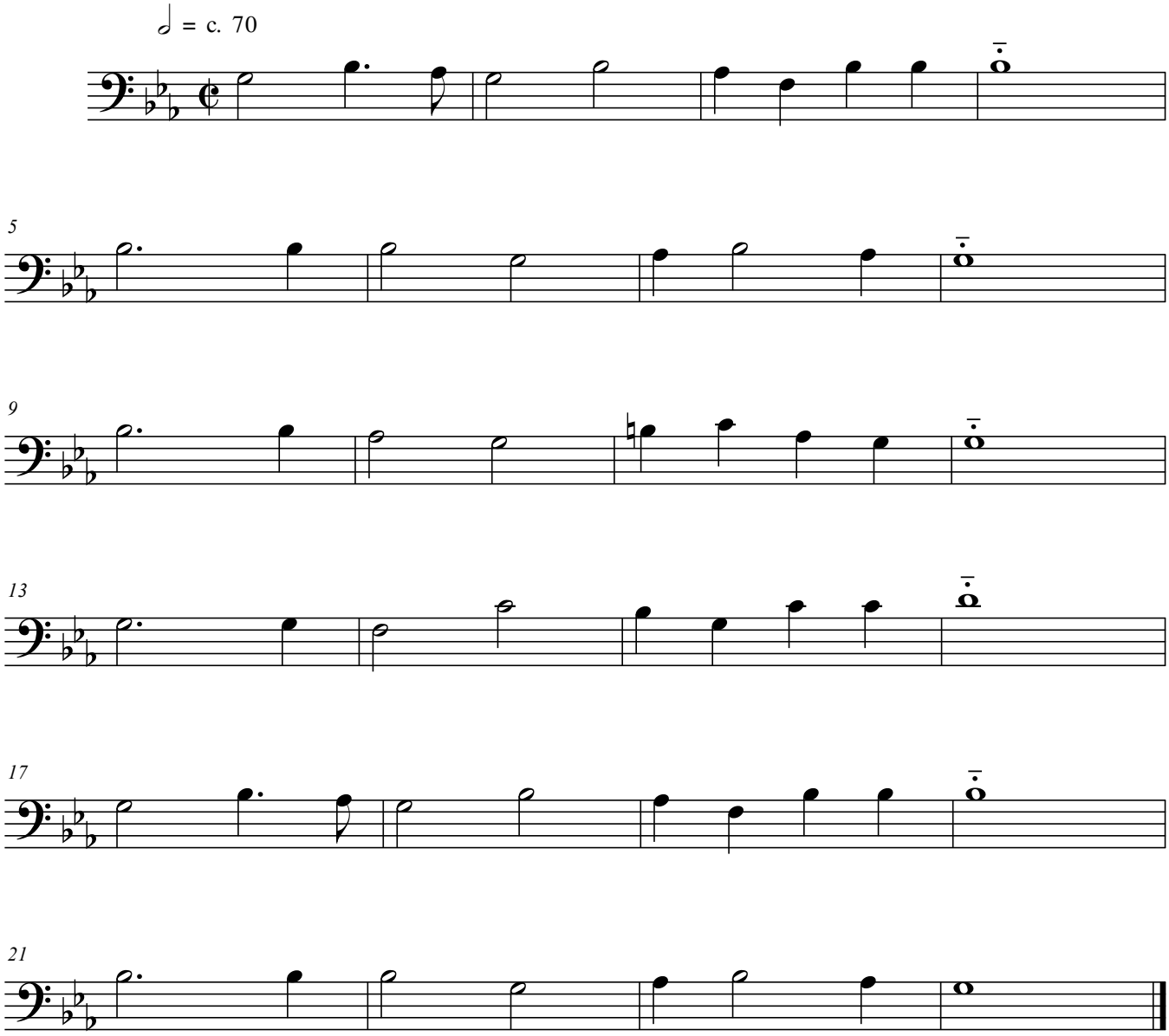

free-scores.com