

CONCERTO GRECO

FOR GREEK BOUZOUKI OR MANDOLIN, SANTOURI, GUITAR, STRINGS & PERCUSSION

Herman rechberger
Aigion 2020

$\text{♩} = 70$

VIOLE

1 2 3 4 5 6

divisi *ppp* *p*

6 7 8 9 10 11 12

mp *mp*

13 14 15 16 17 18 19

tutti *p*

20 21 22 23 24 25

p

♩ = 132

64

70

75

80

86

91

96

109

116

123

127

131

136

f

142

$\text{♩} = 132$

mp

149

157

mf

165

172

pp *mp*

180

pp

188

mp *f* *mp*

195

mf *p*

203

mf

210

f *mf* *mp*

217

p

224 $\text{♩} = 132$

f *pp* *mf*

229

ff

235 $\text{♩} = 280$

21

256

mf

261

266

272

f

279

f 2

286

f 5 4

300

mf 11

316

mf 2 *f*

324

330

$\text{♩} = 128$

337

345

352

358

366

372

$\text{♩} = 280$

376

380

384

388

392

397

402

407

415

427

433

440

445

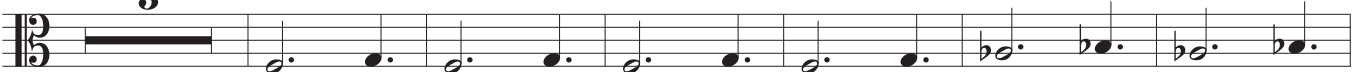

454

