

GRANDE TARANTELLA

fagotto II

HERMAN RECHBERGER
AIGION GREECE 2020

♩ = 60

mf

8

mf

16

mf

20

27

p \longleftarrow *f*

41

mp *mf*

Presto ♩ = c. 136

44

mp

86

mf *mp* *sf*

99

sf

116

f

121

4

129

f

8

140

p

145

p

150

p

156

pp *mf*

162

f

167

mp

2

173

mp

178

mp

194

199

204

209

214

219

224

237

242

415

pp

420

14

439

p

444

mp sf

448

mf

456

mf

461

mp

467

mp

472

mp

477

sf p

482

487

492

497

502

507

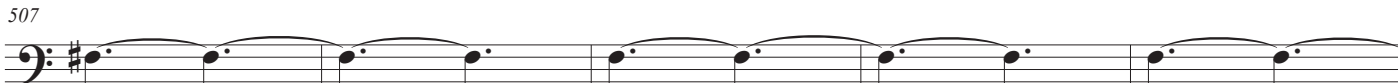

512

517

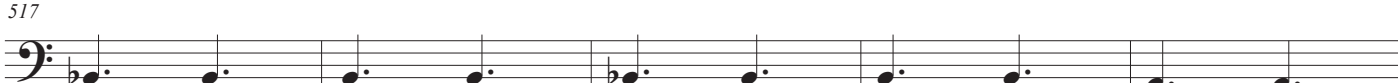

522

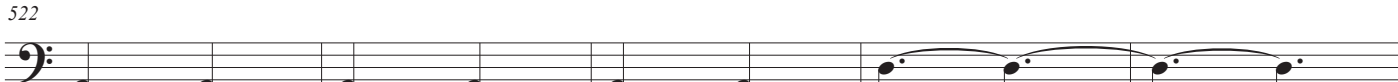

527

532

537

542

547

552

556

561

566

573

578

593

598

602

611

616

621

626

631

636

641

646 

653 

658 

663 

668 

673 

678 

683 

688 

692 

696

700

704
