

TAPTAPOΣ - Tartaros

TAMBURO BASCO concerto for Violoncello and orchestra

Herman Rechberger
Aigion - Greece
2016-2020

Adagio ♩ = 40

7 2

7 2

20 Adagio ♩ = 40

8 2

♩ = 120

33 ♩ = 100

41 ♩ = 96

13 21

79 ♩ = 60

13 25 5

mf

124

127 ♩ = 96

5 20 36

192 41

ppp f 3

235

p pp mf p

239 ♩ = 64

28

271

271

281

281

296

296

303

303

310

310

319

319

347

347

362

362

380

380

383

383

386

386

420

428

436

444

452

459

465

472

480

490

506

524

529

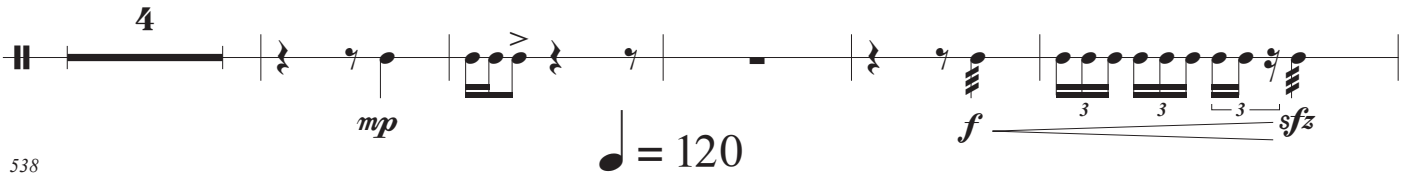

538

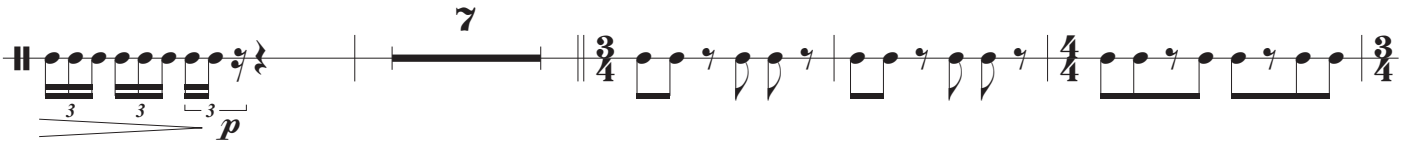

549

555

560

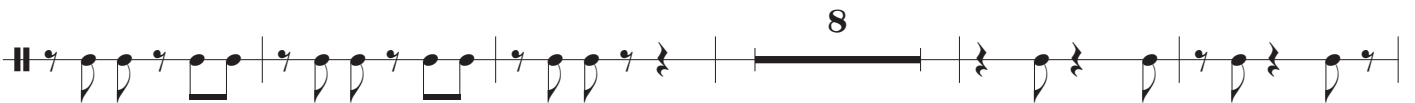

573

579

584

589

595

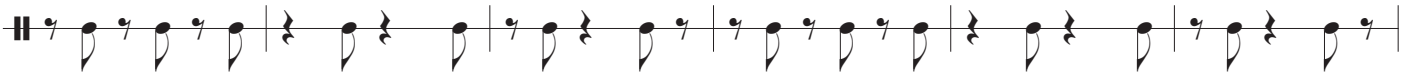

601

$\text{♩} = 96$

608

615

623

630
