

TIMPANI

# TAPTAPOS - Tartaros

concerto for Violoncello and orchestra

Herman Rechberger

Aigion - Greece

2016 - 2020

Adagio ♩ = 40

6

18

32

38

45

57

74

82

103

110

113

$\text{♩} = 60$   
*pp*  $\text{—}$  *f*

128

$\text{♩} = 96$   
*mf*  $\text{—}$  *f*  $\text{—}$  *mf*  $\text{—}$  *f*  $\text{—}$  *p*  $\text{—}$  *f*

135

*p*  $\text{—}$  *mf*

143

*p*  $\text{—}$  *mf*

151

*p*  $\text{—}$  *mf*  
 36 42

234

$\text{♩} = 64$   
*mp*

245

*f*  $\text{—}$  *ppp*  $\text{—}$  *f*  $\text{—}$  *pp*  $\text{—}$  *ppp*  
 5

254

*p*  $\text{—}$  *mf*  $\text{—}$  *sfz*  $\text{—}$  *sfz*  
 3 6 4

268

*mp*  $\text{—}$  *pp*  $\text{—}$  *sfz*

274

*pp*  
 2

281

*ppp*  $\text{—}$  *p*  
 5

292

*pp* <

298

298

*f* *ff* *pp* *f*

303

303

*f* *ff* *p*

309

309

*mf* *sffz* *mf* *sffz* *mf* *sffz* *mf*

312

312

314

314

316

316

318

318

*mf* *pp*

322

322

324

324

*mf*

327

327

331

334

336

338

340

342

344

348

355

360

364

369

369

373

373

377

♩ = 144

377

381

381

384

384

387

387

390

390

393

393

401

401

407

407

415

415

421

430

*mf* ♩ = 96

437

444

452

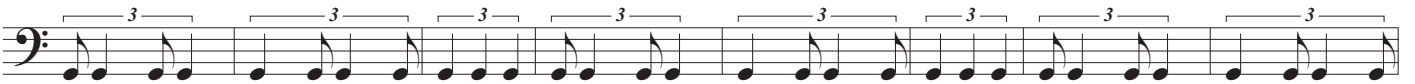

460

467

474

480

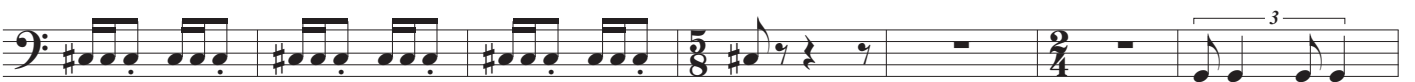

487

*f*

494

500

508

515

523

531

539

547

555

562

570

578

585

592

599

608

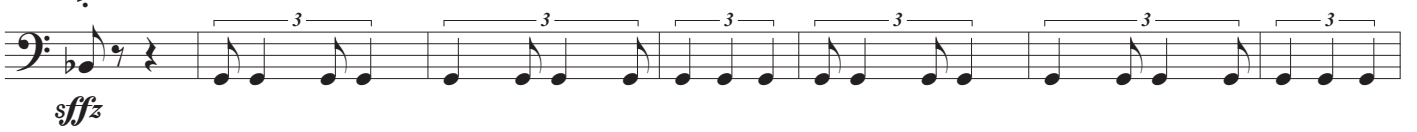

615

621

628

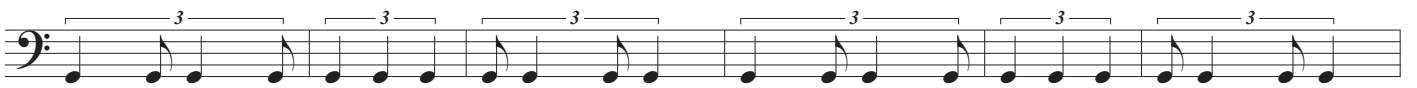

634

