

GRANDE TARANTELLA

HERMAN RECHBERGER
AIGION GREECE 2020

♩ = 60

tuba

4

mp

8

12

mf

16

f

20

f

24

f

28

f

34

pp

Presto ♩ = c. 136

44

p

51

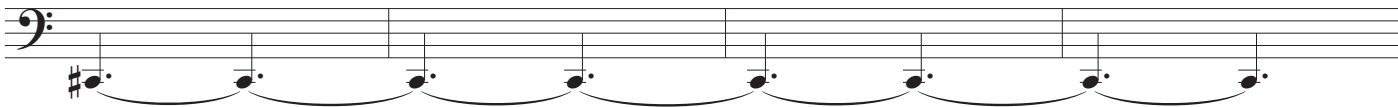

55

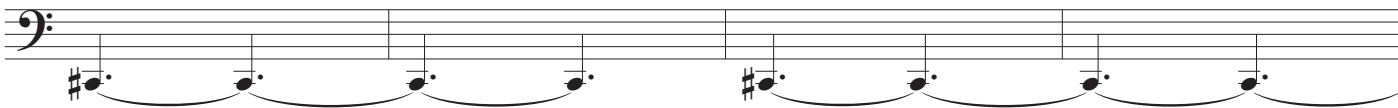

59

63

68

73

140

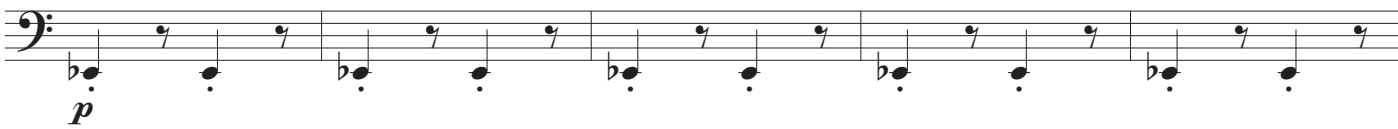

145

150

155

170

177

184

197

205

210

215

225

245

258

306

sf *sf* *f*

311

32

347

2

sfz

354

362

367

3

375

380

4

388

393

36

433 *mp*

453

464

469

474

479

484

489

494

499

503

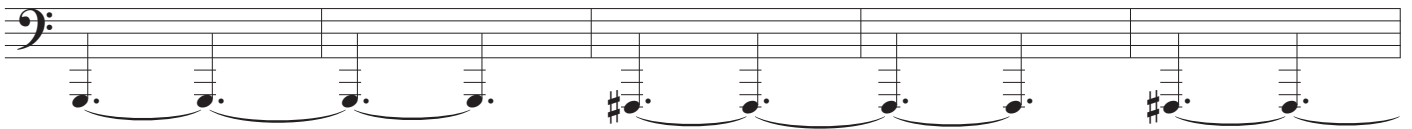

508

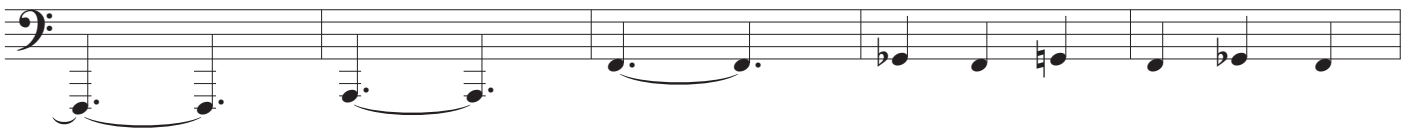

513

518

523

528

533

538

543

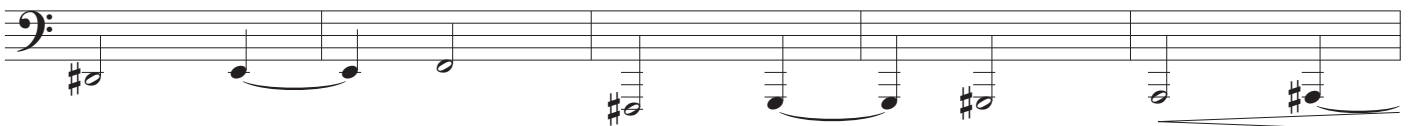

548

552

558

564

627

632

637

642

647

652

657

663

670

677

682

692

699
