Opus 37-10 - Allegro

Version 1

Guitar

James Hook (1746-1827) (Arr. Ralf Behrens)

www.rabe-musik-und-mehr.de - ©2020 RaBe

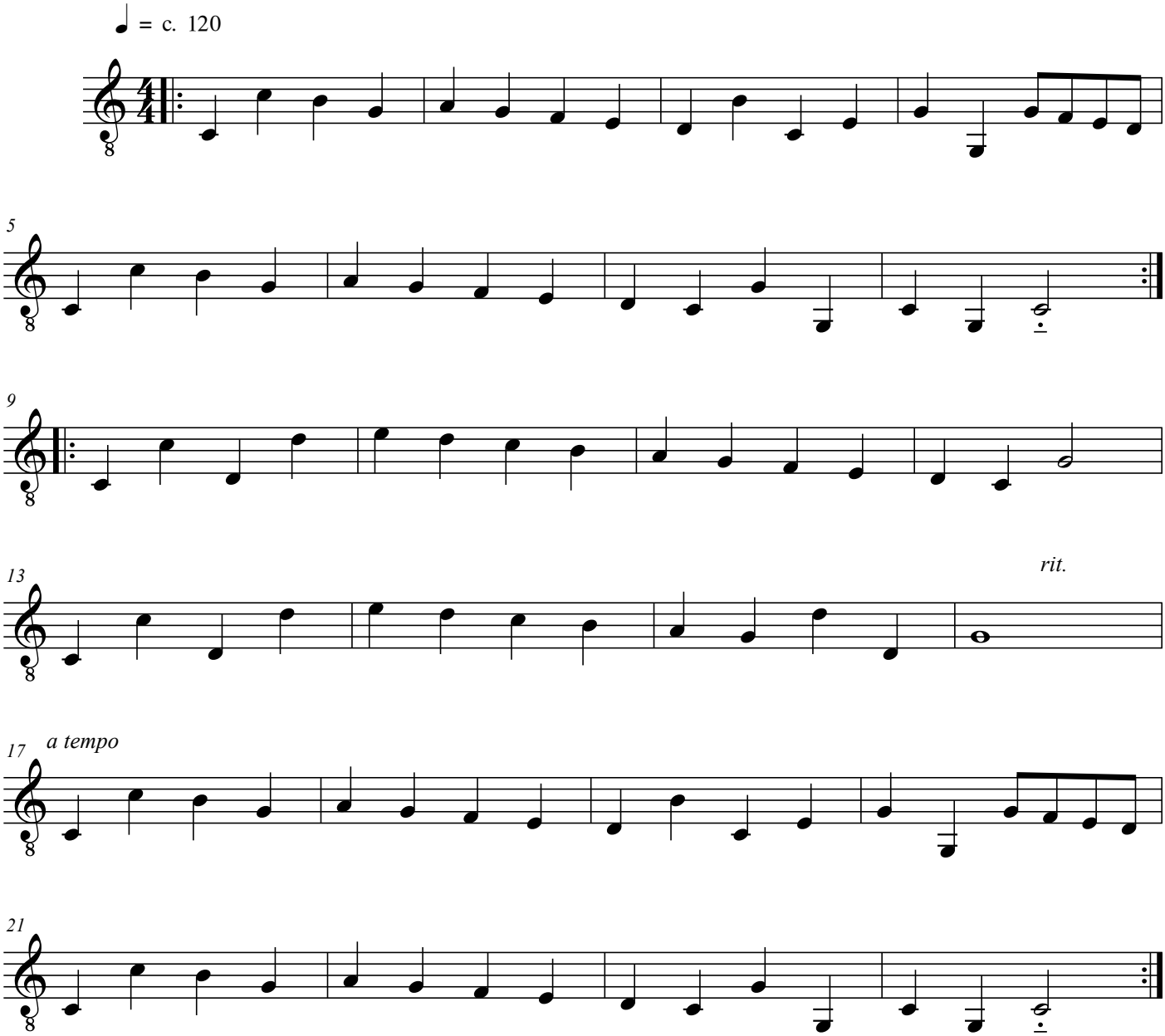

free-scores.com