Opus 37-9 - Andantino

Version 2

James Hook (1746-1827) (Arr. Ralf Behrens)

Guitar

www.rabe-musik-und-mehr.de - ©2017 RaBe

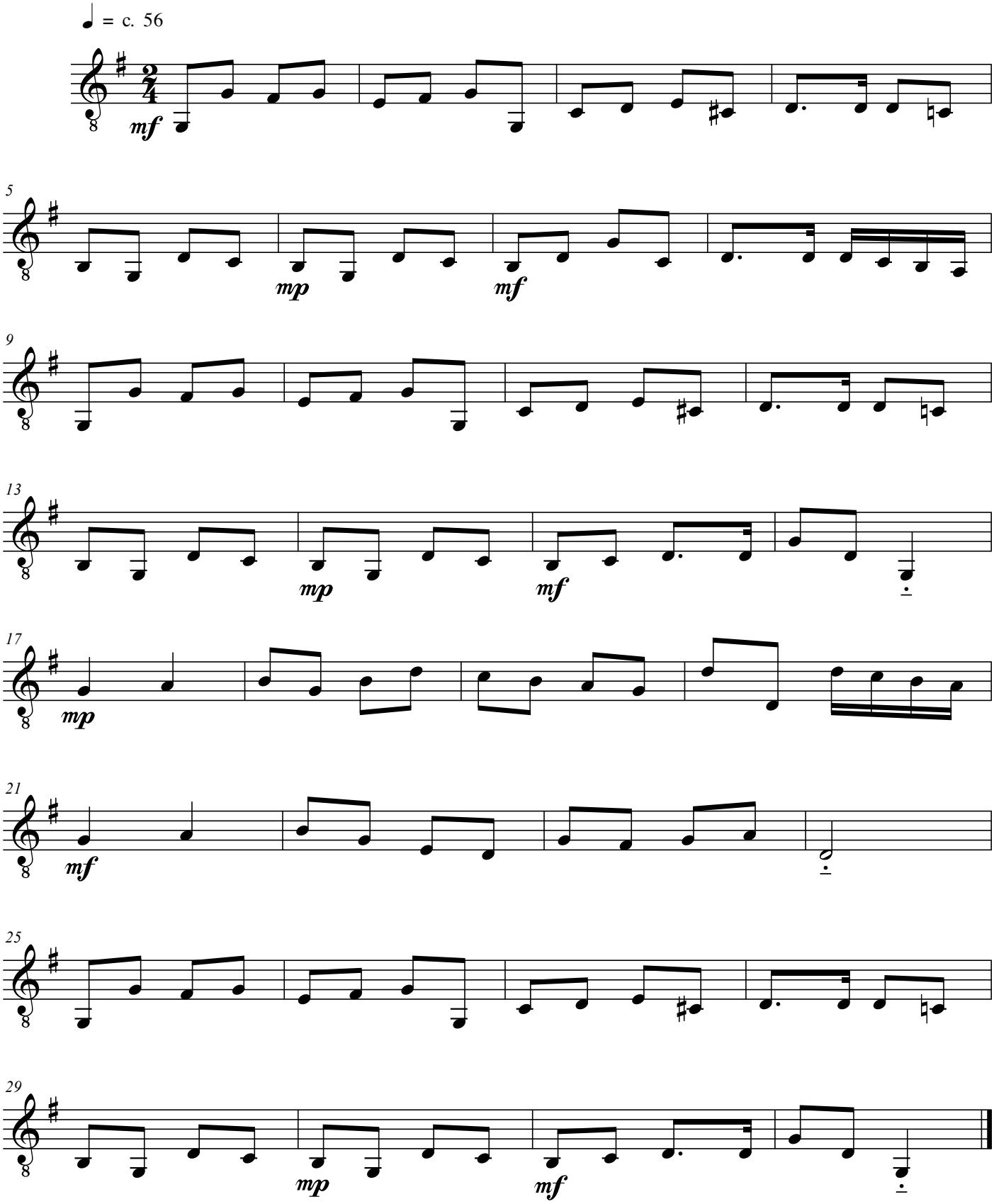

free-scores.com