

# Passacaille - duo

arr. Hans Jorgen Messerschmidt

Jaques Hotteterre (1673-1763)

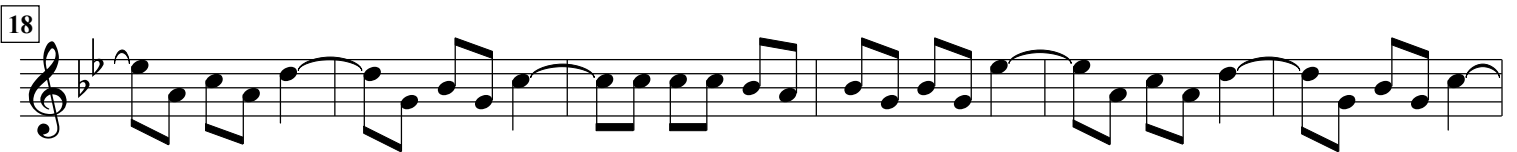
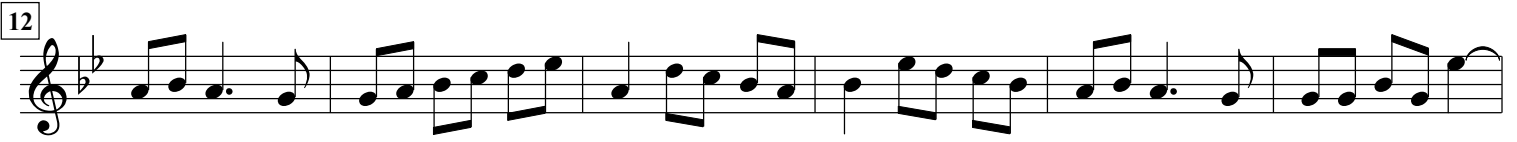

49  
Trumpet C 1

55

61

66

69

72

77

82

88  
Trumpet C 1

93

99

105

110

116

121

127

133  
Trumpet C 1

138

144

149