

Alto

INDEPENDANCE CHA CHA

J. A. KABASELE TSHAMALA

(Grand Kalle)

Moderato *con moto* ♩ = 110

Josias N'GAHATA

Mars 2018

5

10

15

20

25

30

35

41

48

53

58

63

68

73

78

83

88

93

98

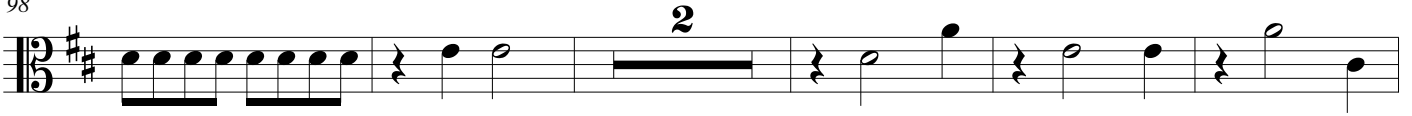

105

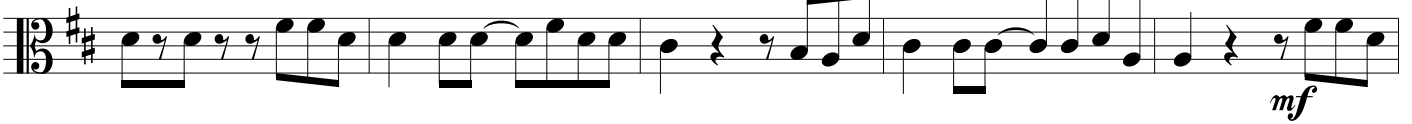

110

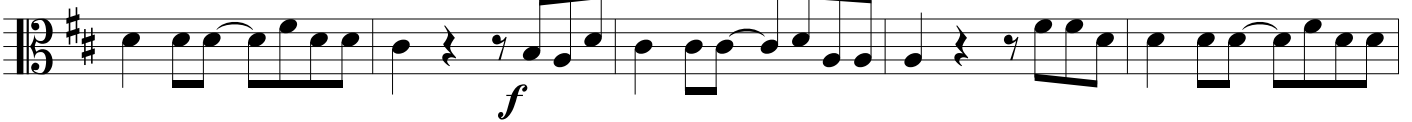

115

120

