

Bassoon

# The Danube Waves

Iosif Ivanovici arr. Ioan Dobrinescu

Tempo di Vals ♩ = 150

8

pp

8

16

pp

24

poco accel

32

**A** Più mosso ♩ = 180

p

40

48

p

56

64

**B**

p

V.S.

72

80

**Poco mosso** ♩ = 190

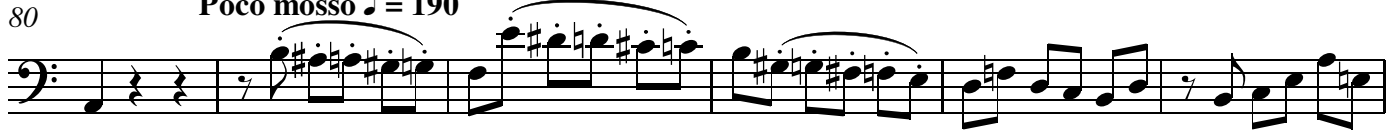

86

91

97 **C** Sempre piu mosso ♩ = 196

104

108

113

119

123

128 - - - - **D** A tempo ♩ = 186

134

141 rit. . . A tempo ♩ = 186

149

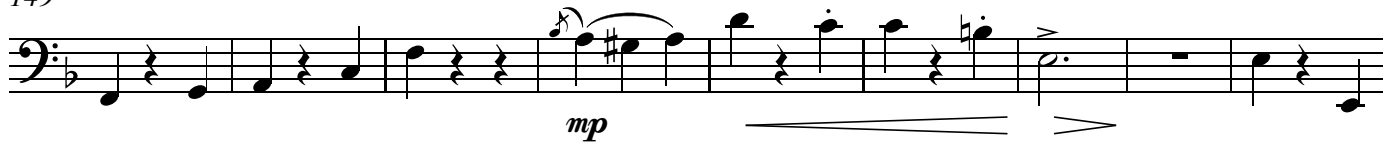

158

E Poco animato ♩ = 196

166

175

183

Poco meno mosso

190

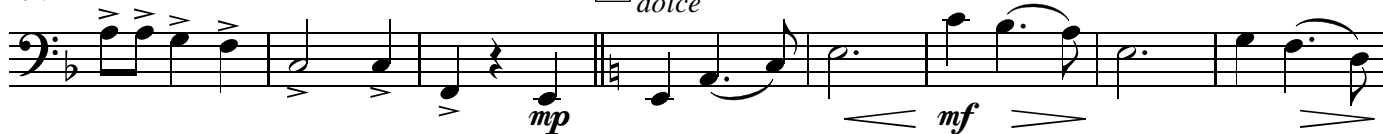
F ♩ = 172  
dolce

198

207

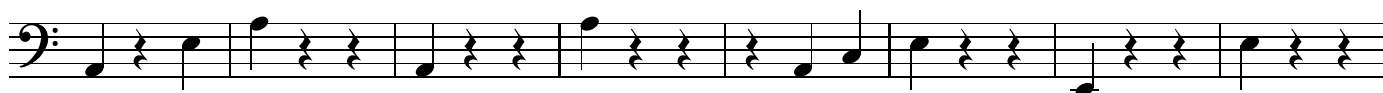

215

223

**G** Vivo ♩ = 204

231

239

Vivo ♩ = 204

*rit.*

247 .A tempo ♩ = 204

255

**H** Piu vivo ♩ = 212

262

270

278

V.S.

286

**I** Presto ♩ = 220

294

rit. . .

303 - - - - - Presto ♩ = 220

312

320 **J** Prestissimo ♩ = 240

329

rit. . . . .

337 - - - - - Prestissimo ♩ = 240

poco rit. . . . .

344 **Prestissimo** ♩ = 240

352

357

rit. . . . .

