

Horn in F

The Danube Waves

Iosif Ivanovici arr. Ioan Dobrinescu

Tempo di Vals ♩ = 150

dolce
p *mp*

81 Poco mosso ♩ = 190

89

97 **C** Sempre piu mosso ♩ = 196

103

110

117

123

129 **D** A tempo ♩ = 186

137

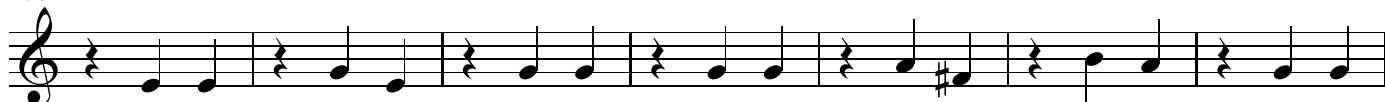

144 rit. . . A tempo ♩ = 186

153

161 **E** Poco animato ♩ = 196

170

178

185

192 **F** Poco meno mosso

200

205

257 **H** Piu vivo ♩ = 212

289 **I** Presto ♩ = 220

305 . Presto ♩ = 220

321 **J** Prestissimo ♩ = 240

329 rit.

337 Prestissimo ♩ = 240 poco rit.

344 Prestissimo ♩ = 240

mf

350

f

355 rit.

