

Le Chant des Oiseaux

Transc. pour quatuor de clarinettes

Clément Janequin (c.1485–1558)

Transc. : Bernard Dewagtere

Suggest : $\text{♩} = 68$

Clarinete
basse

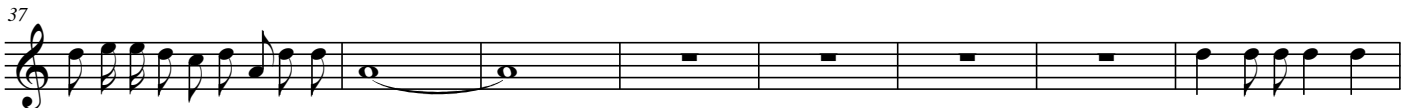

Le Chant des Oiseaux

2
73

80

86

94

102

109

118

126

133

140

147

155

162

170

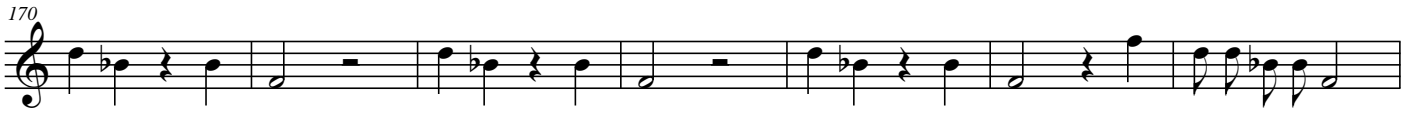

177

184

191

199

206

rit.

