Le Chant des Oyseaux

Transc. pour quatuor de Flûtes à bec

Clément Janequin (c.1485–1558)
Transc. : Bernard Dewagtere

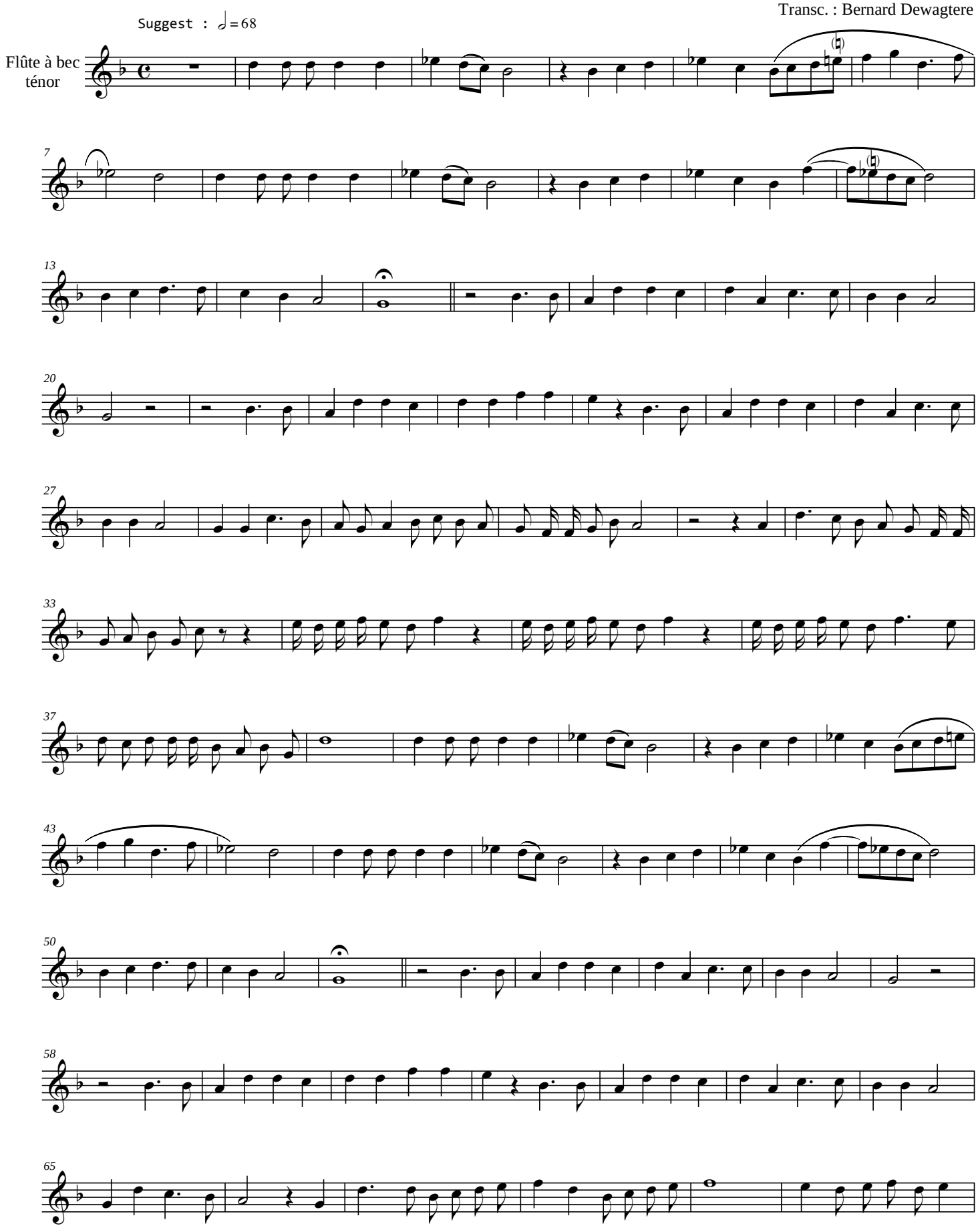

©2011Dewagtere

free-scores.com

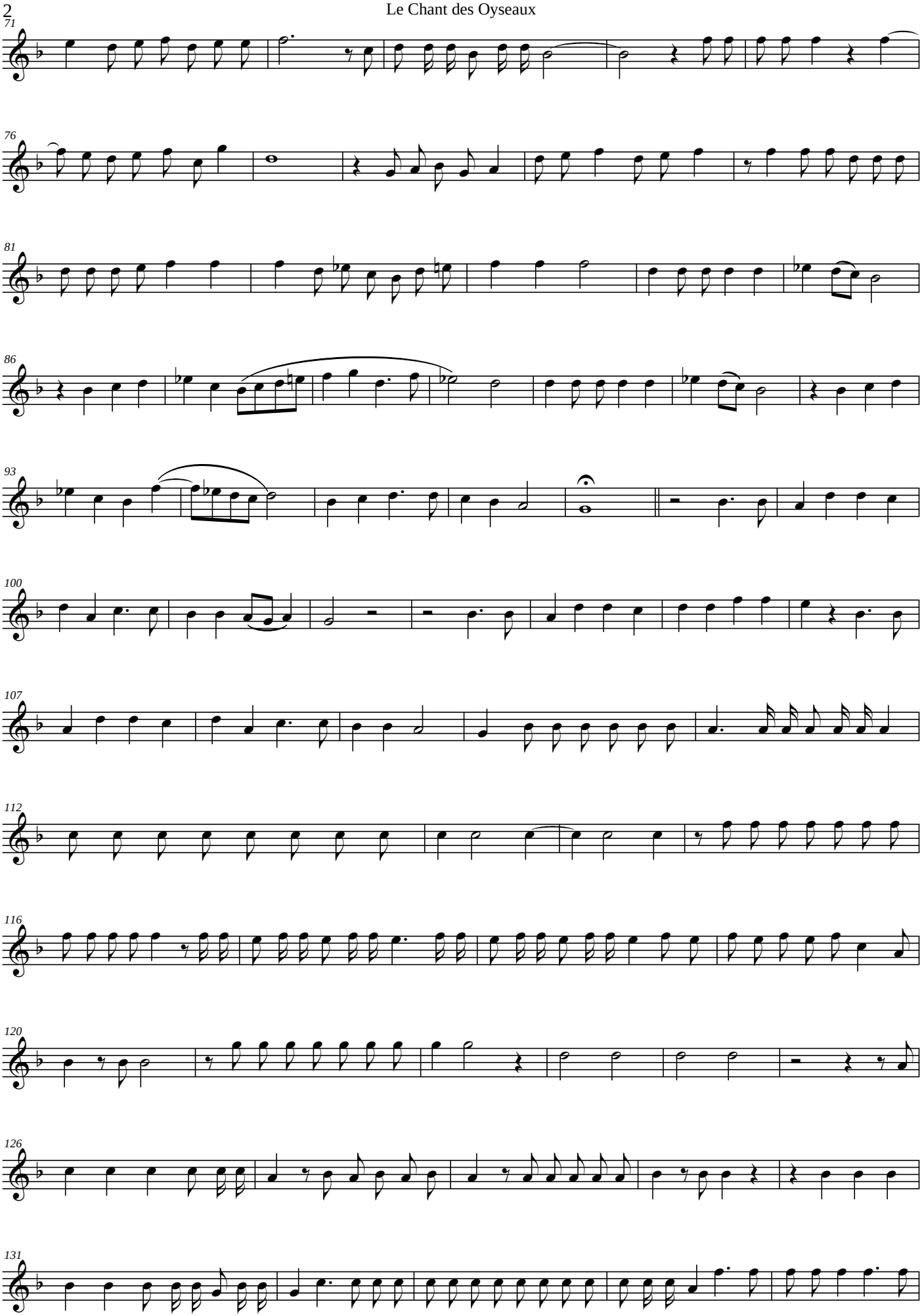

free-scores.com

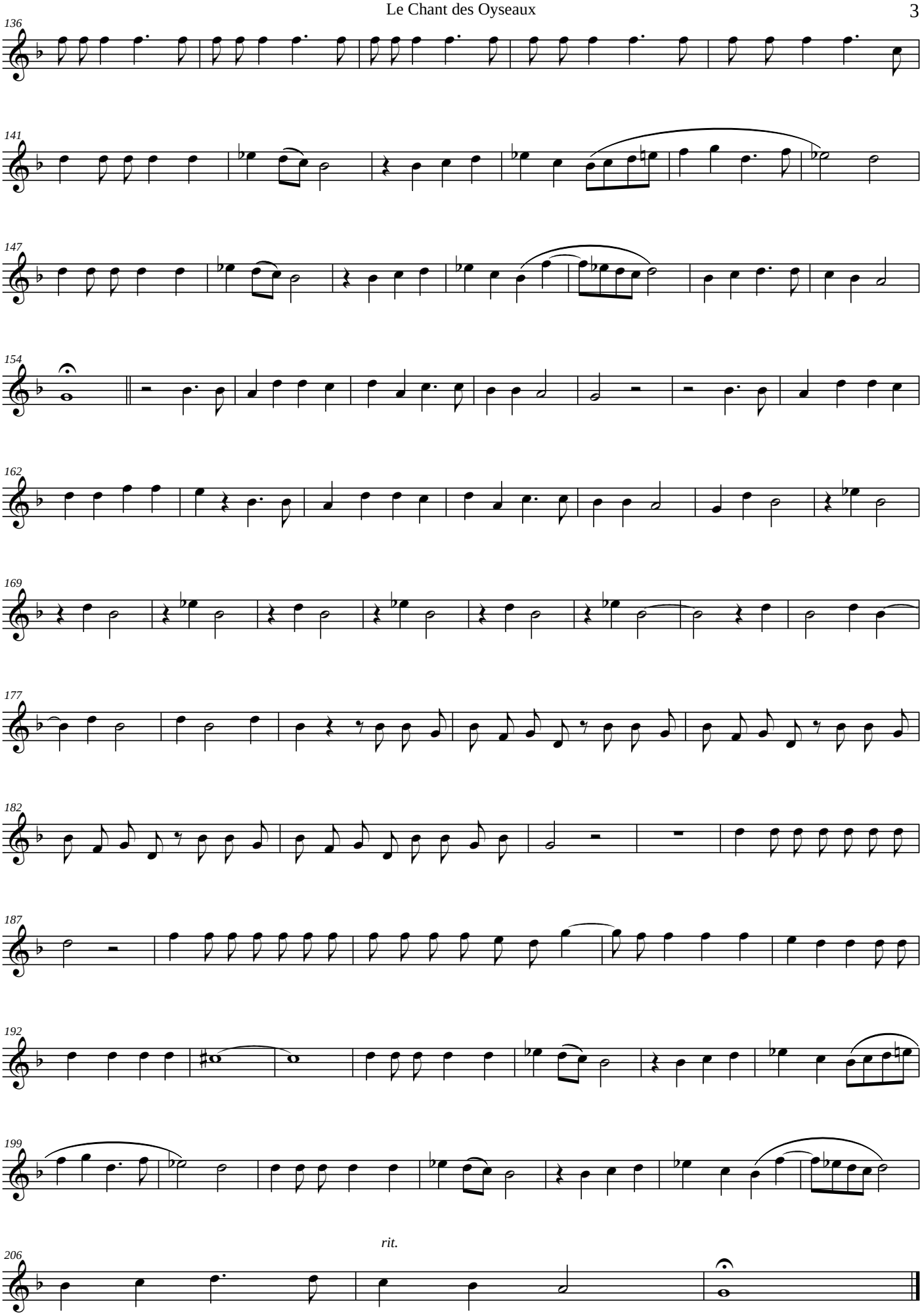

free-scores.com