Lass of Richmond Hill

arr. Hans Jorgen Messerschmidt

Charles Jarvis (1809-1871)

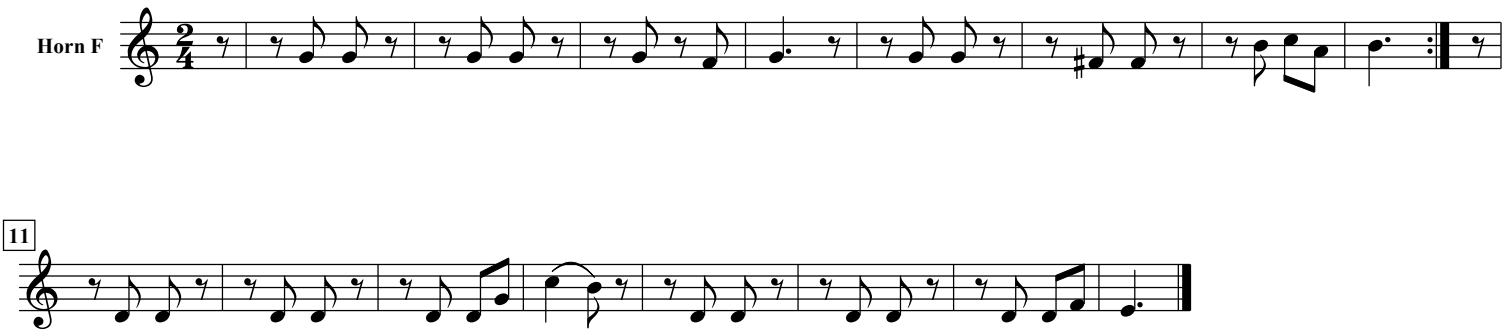

free-scores.com