

Romance

Cello

Jose Becerril Alatorre
(April 2017)

Allegro

p *mf*

8 *p* *mp*

16

24

32 *p*

40

48

56 *mp*

DR 

63

69

76

85

pizz.

p *mf*

91

p

97

102

mf *p*

108

114

mf *p*

120

arco

127

131

mf *mp*

138

mf

146

p *mf*

153

160

165

171

180

188

195

201

207

213

220

228

236

244

252

259

265

271

278

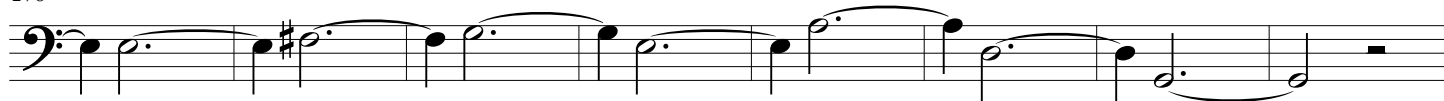

286

293

