

Sexteto con claves

Viola

Jose Becerril Alatorre
(marzo 2019)**Moderato**

pizz.

8

15

22

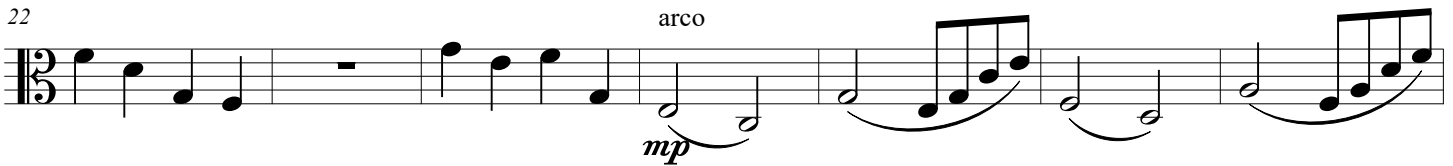

29

36

43

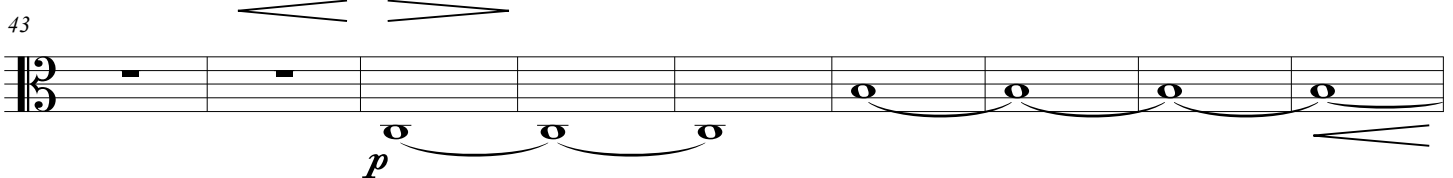

52

D.R.

61

70

79

87

94

101 arco

108

116

124

132

140

148

156

164

172

Moderato
pizz.

179

186

193

arco

200

207

213

219

226

rit.

233

