

# FANTAISIE BOTHWELL

Pour orchestre de chambre

Jytte Jost

Hautbois I

Moderato  $\text{♩} = 92$

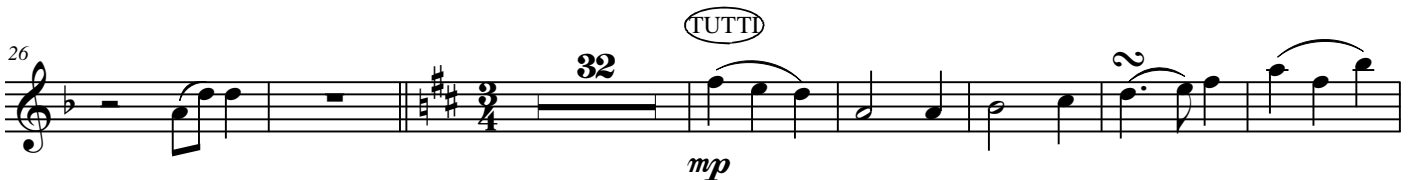

Moderato ( $\text{♩} = \text{c. } 84$ )

106

114

122

Tempo menuetto

130

139

147

155

Adagio ♩ = 76

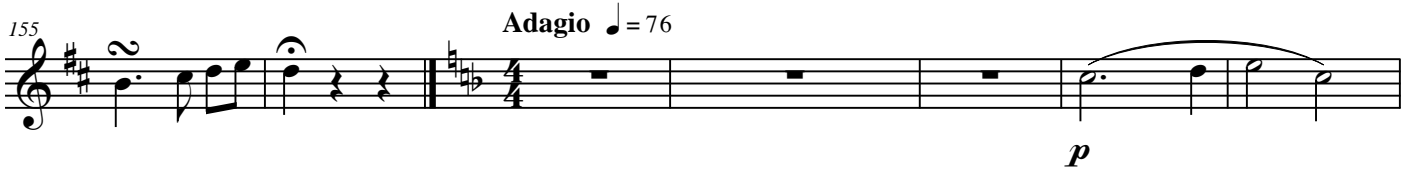

162

170

177

Allegro moderato ♩ = 112

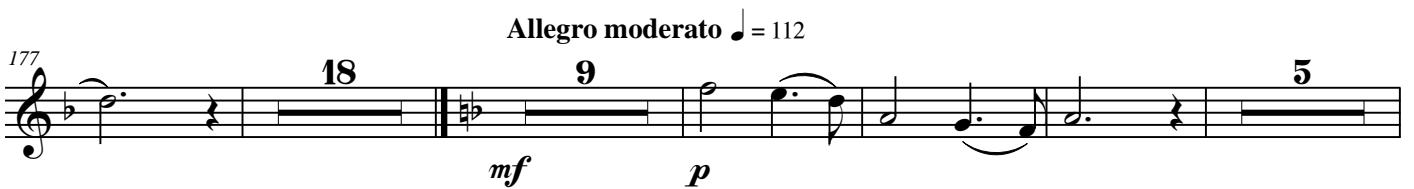

213 *mp*

218

222

226

228 *f*

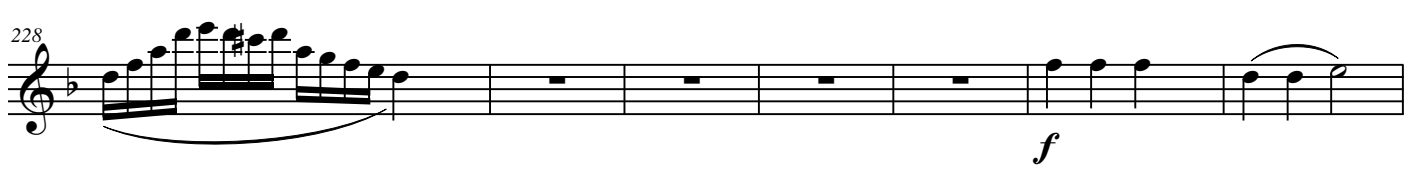

235 *cresc.* *ff* 10

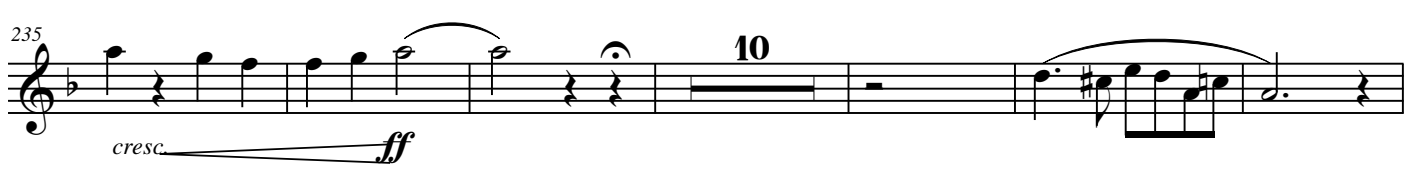

251

257

262

