

Castlevania I & II

Vampire Killer & Bloody Tears (Medley)
Satoe Terashima, Kenichi Matsubara

Music by Frank Julian

Moderate ♩ = 125

GUIT. SOLO 1 Castlevania I: Vampire Killer

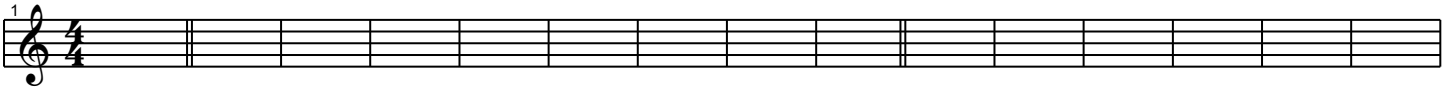

Castlevania II:

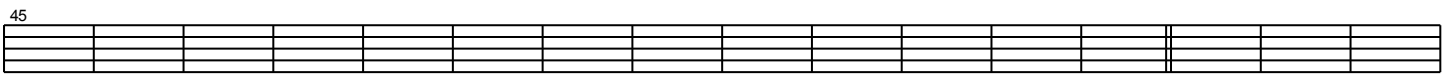

GUITAR SOLO

64

69

END GUITAR SOLO

74

84

84

Castlevania I: Vampire Killer (Reprise)

84

93

99

104

