

Street Fighter

Guile, Ken Vega
Yoko Shimomura

Music by Frank Julian

Moderate ♩ = 125

KEYB. SOLO 2 GUILLE (main theme)

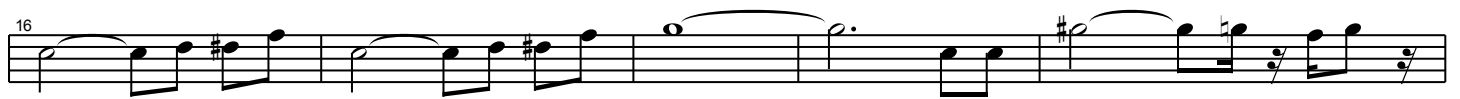

♩ = 125

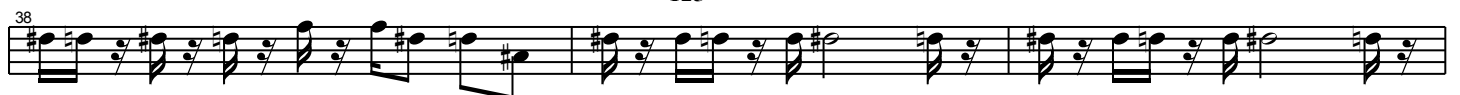

Ken (main theme)

♩ = 95

Vega (main theme)

♩ = 160

<Tab based on the original CPS1 version of the theme>

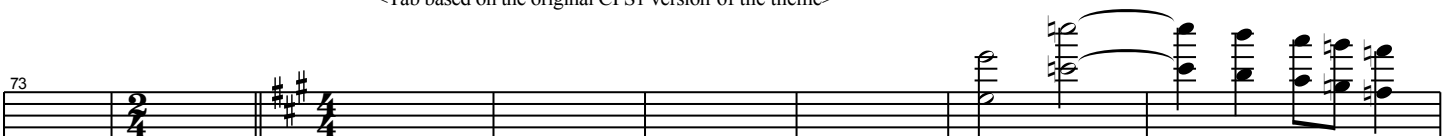

81

86

91

95

98

103

107

110

114

119

123

Guile (main theme reprise)

♩ = 125

127

131

135

140

145

149

♩ = 125

154

♩ = 125

159

♩ = 125

162

A single staff of music containing measures 162 through 165. The key signature has one sharp (F#). The notation includes eighth and sixteenth notes, rests, and a final whole note. Measure 162 starts with a treble clef and a sharp sign. The piece concludes with a double bar line.