Viola 2

"Capricio Cucu"

Johann Kaspar Kerll (1627 - 1693)

Interpretation for Viola Quartet by Mike Magatagan 2020
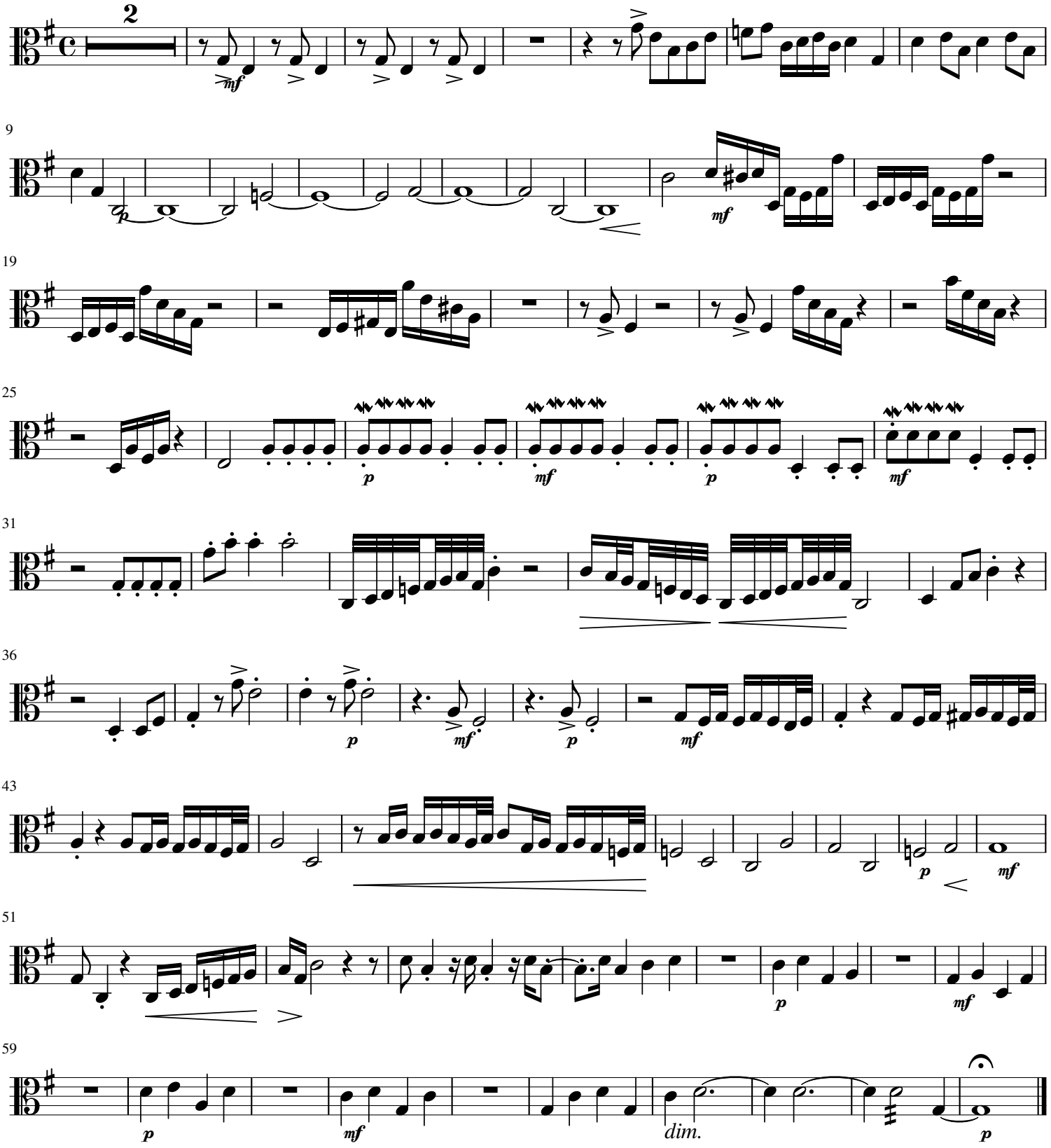
Moderato (♩ = 72)