

Franz Vinzenz Krommer
(František Vincenc Kramář)
1759 - 1831

Quintett in B-dur für
Englischhorn, Violine, 2
Violen und Violoncello

Viola 1

Viola 1

Quintett in B für Englischhorn,
Violine, 2 Violen und Violoncello

Franz Krommer
(1759 - 1831)
Ed. D. Demus

Allegro

fp

7

f

15

f

p

22

fp

27

34

40

f

tr

p

46

f

51

Viola 1

56 

60 

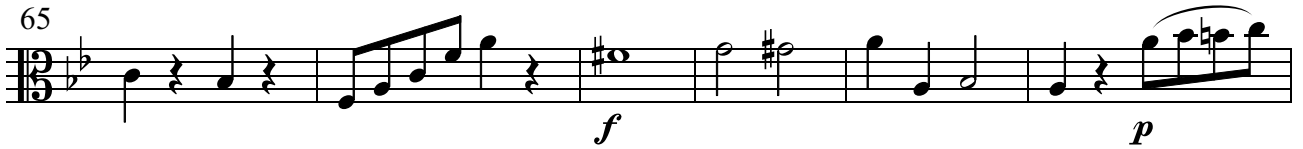
65 

71 

77 

85 

94 

99 

103 

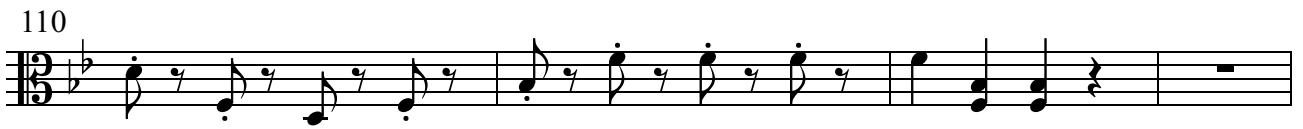
110 

Viola 1

114 *f* *f*

122 *p*

127 *fp* *fp*

137

142 *f* *p*

149

154 *f*

161 *f*

166

172 *f* *p* *f*

177 *p* *f*

Viola 1

Menuetto

10

16

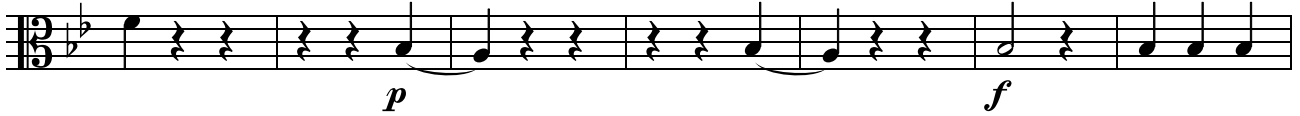

23

29 **Trio**

33

39

46

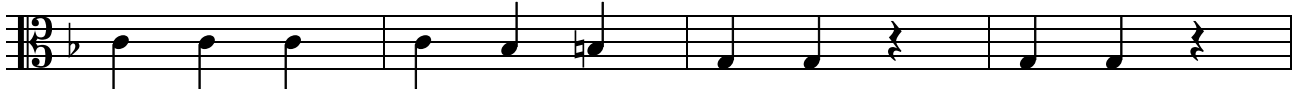

50

Menuetto da capo

Viola 1

Adagio

Viola 1

94

99

fp *pp*

Menuetto

f *p* *f*

11

f *p*

17

f *p*

22

f

27

Trio

pizz.

35

arco *pizz.*

f *p*

42

Menuetto da capo

Viola 1

Andante con variazione

1
p

8

17

23

30

39
p

46

53

59
p

65

Viola 1

Allegro

8 *f*

16 *p*

22 *f*

28 *p*

37 *f p*

46 8 *f*

62 *f p f*

70 *f*

74 *p*

Viola 1

78 **Adagio**

83

89

91

93

96

101

111 **Allegro**

126

138

148
