O, den skønne, skønne Maj

arr. Hans Jorgen Messerschmidt

Friedrich Kuhlau (1786-1832)

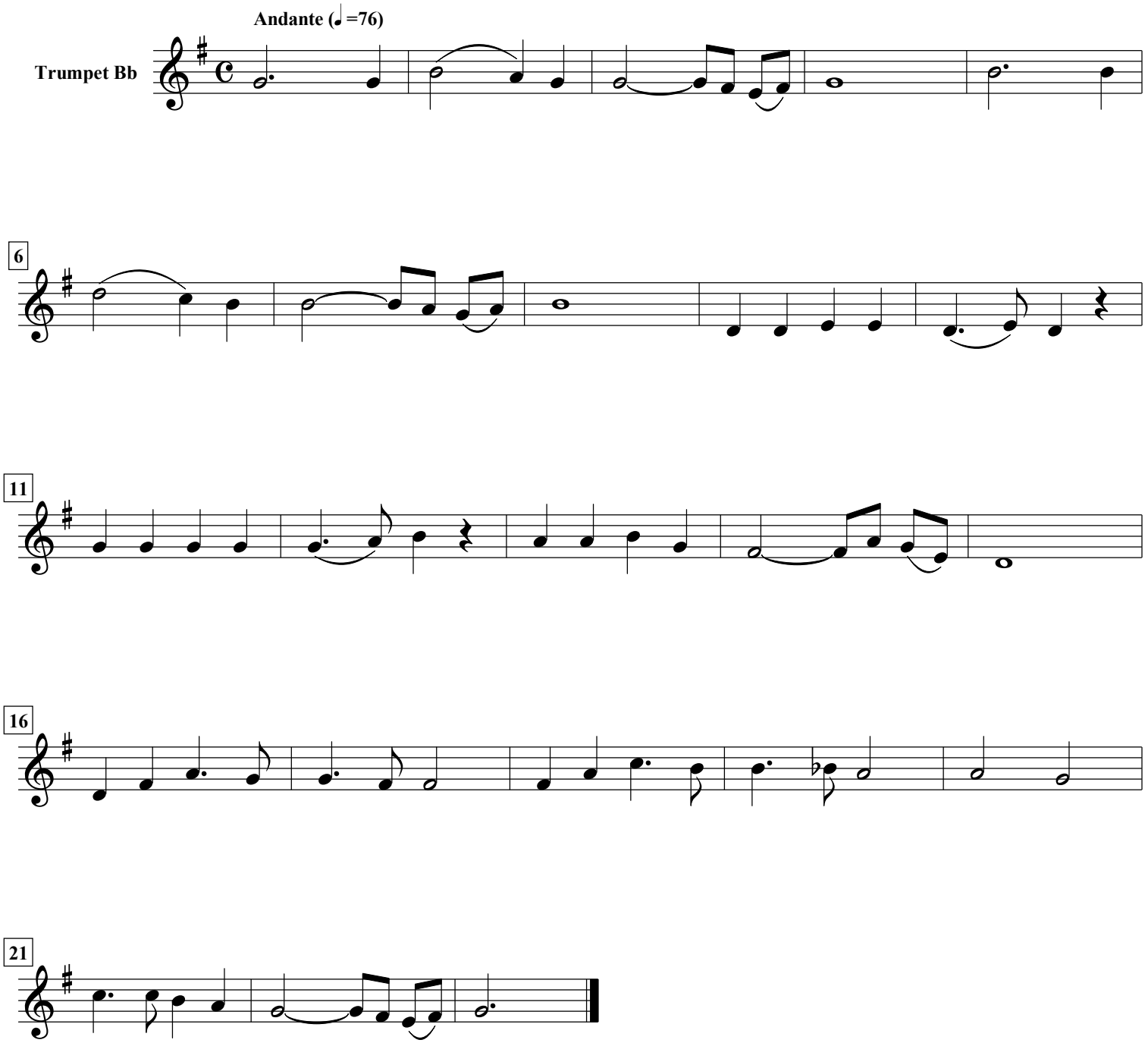

free-scores.com