

A CHRISTMAS HYMN

Text: Richard Wilbur (1921 -2017)

Mixed choir and (chamber-) orchestra

Huub de lange (*1955)

$\text{♩} = \text{c. } 130$

Soprano

Alto

Tenor

Bass

Piccolo

Flute

English Horn

Bassoon

Horn in F

Violin I

Violin II

Viola

Violoncello

Contrabass

Copyright text (c) Richard Wilbur, Cummington MA, USA.

Copyright music (c) 2007 Huub de Lange, Vinkeveen, The Netherlands.

A CHRISTMAS HYMN (Huub de Lange)

5

S

A

T

B

Picc.

Fl.

E. Hn.

Bsn.

Hn.

Vln. I

Vln. II

Vla.

Vc.

Cb.

Detailed description of the musical score: This page of the score contains measures 5 through 8. The vocal parts (Soprano, Alto, Tenor, Bass) are mostly silent, indicated by rests. The instrumental parts are active. The Piccolo, Flute, and Violin I parts play a melodic line starting in measure 5, marked with a 'p' (piano) dynamic. The Bassoon, Viola, Violoncello, and Contrabass parts provide a rhythmic accompaniment with eighth notes. The E. Horn and Horn parts are silent. The Violin II part plays a sustained chord. The score is written in a key with one sharp (F#) and a common time signature.

9

S

A

T

B

Picc.

Fl.

E. Hn.

Bsn.

Hn.

Vln. I

Vln. II

Vla.

Vc.

Cb.

mf

b

A CHRISTMAS HYMN (Huub de Lange)

13

S

A

T

B

Picc.

Fl.

E. Hn.

Bsn.

Hn.

Vln. I

Vln. II

Vla.

Vc.

Cb.

17

S

A

T *f*

B

Bsn. *mp*

Vc. *mp*

A sta - ble - lamp is ligh - ted whose glow shall wake the sky;

21

S

A *f*

T *f*

B

Bsn. *f*

Vc. *f*

And

The star shall bend their voi - ces And ev' - ry stone shall cry.

25

S
ev' ry stone shall cry, and straw like gold shall shine;

A

T
8

B
f

Bsn.
A

Vc.

29

S

A

T
8

B
barn shall har - ber hea - ven, a stall be - come a shrine.

Bsn.

Vln. II
mp mf

Vla.
mp mf

Vc.
p

Cb.
p

33

S
This child through Da - vid's ci - ty Shall ride in tri - umph by;

A
This child through Da - vid's ci - ty Shall ride in tri - umph by;

T
8
This child through Da - vid's ci - ty Shall ride in tri - umph by;

B

Picc.

Fl.
mf

E. Hn.

Bsn.

Hn.

Vln. I
mf

Vln. II

Vla.

Vc.
mf

Cb.
mf

A CHRISTMAS HYMN (Huub de Lange)

37

S
The palm shall strew its bran - ches, And ev' ry stone shall cry.

A
The palm shall strew its bran - ches, And ev' ry stone shall cry.

T
8
The palm shall strew its bran - ches, And ev' ry stone shall cry.

B

Picc.

Fl.

E. Hn.

Bsn.

Hn.

Vln. I

Vln. II

Vla.

Vc.

Cb.

41

S
And ev' ry stone shall cry, Though hea - vy, dull and dumb,

A
And ev' ry stone shall cry, Though hea - vy, dull and dumb,

T
8
And ev' ry stone shall cry, Though hea - vy, dull and dumb,

B
And ev' ry stone shall cry, Though hea - vy, dull and dumb,

Picc.

Fl.

E. Hn.
mf

Bsn.

Hn.

Vln. I

Vln. II

Vla.

Vc.

Cb.

45

S
And lie with - in the road - way To pave His king - dom come.

A
And lie with - in the road - way To pave His king - dom come.

T
And lie with - in the road - way To pave His king - dom come.

B

Picc.

Fl.

E. Hn.

Bsn.

Hn.

Vln. I

Vln. II

Vla.

Vc.

Cb.

49

S

A

T

B

Picc.

Bsn.

Vc.

Cb.

Yet He shall be for - sa - ken, And yiel - ded up to die;

53

S

A

T

B

E. Hn.

Bsn.

Cb.

The sky shall groan and dar - ken, And ev' ry stone shall cry. And

57

S

A

T
8 ev' ry stone shall cry For sto - ny hearts of men:

B

E. Hn. God's

Cb.

61

S

A

T
8

B
blood up - on the spear - head, God's love re - fused a - gain.

E. Hn.

Cb.

65

S
But now, as at the en - ding, The low is lif - ted high;

A
But now, as at the en - ding, The low is lif - ted high;

T
8
But now, as at the en - ding, The low is lif - ted high;

B

Picc.

Fl.

E. Hn.

Bsn.

Hn.

Vln. I

Vln. II

Vla.

Vc.

Cb.

69

S
The stars shall bend their voi - ces, And ev' ry stone shall cry.

A
The stars shall bend their voi - ces, And ev' ry stone shall cry.

T
The stars shall bend their voi - ces, And ev' ry stone shall cry.

B

Picc.

Fl.

E. Hn.

Bsn.

Hn.

Vln. I

Vln. II

Vla.

Vc.

Cb.

73

S
And ev' ry stone shall cry In prai - ses of the child

A
And ev' ry stone shall cry In prai - ses of the child

T
8
And ev' ry stone shall cry In prai - ses of the child

B
And ev' ry stone shall cry In prai - ses of the child

Picc.

Fl.

E. Hn.
mf

Bsn.

Hn.

Vln. I

Vln. II

Vla.

Vc.

Cb.

77

S
By whose des - cent a - mong us The worlds are re - con - ciled.

A
By whose des - cent a - mong us The worlds are re - con - ciled.

T
By whose des - cent a - mong us The worlds are re - con - ciled.

B

Picc.

Fl.

E. Hn.

Bsn.

Hn.

Vln. I

Vln. II

Vla.

Vc.

Cb.

81

S But now, as at the en - ding, The low is lif - ted high;

A But now, as at the en - ding, The low is lif - ted high;

T But now, as at the en - ding, The low is lif - ted high;

B

85

S The stars shall bend their voi - ces, And ev' ry stone shall cry.

A The stars shall bend their voi - ces, And ev' ry stone shall cry.

T The stars shall bend their voi - ces, And ev' ry stone shall cry.

B

Cb.

89

S And ev' ry stone shall cry In prai - ses of the child

A And ev' ry stone shall cry In prai - ses of the child

T And ev' ry stone shall cry In prai - ses of the child

B And ev' ry stone shall cry In prai - ses of the child

93

S By whose des - cent a - mong us The worlds are re - con - ciled.

A By whose des - cent a - mong us The worlds are re - con - ciled.

T By whose des - cent a - mong us The worlds are re - con - ciled.

B

97

S

A

T

B

Picc.

Fl.

E. Hn.

Bsn.

Hn.

Vln. I

Vln. II

Vla.

Vc.

Cb.

101

S

A

T

B

Picc.

Fl.

E. Hn.

Bsn.

Hn.

Vln. I

Vln. II

Vla.

Vc.

Cb.

105

S

A

T

B

Picc.

Fl.

E. Hn.

Bsn.

Hn.

Vln. I

Vln. II

Vla.

Vc.

Cb.

109

S

A

T

B

Picc.

Fl.

E. Hn.

Bsn.

Hn.

Vln. I

Vln. II

Vla.

Vc.

Cb.

113

S

A

T

B

113

Picc.

Fl.

E. Hn.

Bsn.

113

Hn.

113

Vln. I

Vln. II

Vla.

Vc.

Cb.

117

S

A

T

B

117

Picc.

Fl.

E. Hn.

Bsn.

117

Hn.

117

Vln. I

Vln. II

Vla.

Vc.

Cb.

121

S
And ev' ry stone shall cry In prai - ses of the child

A
And ev' ry stone shall cry In prai - ses of the child

T
8
And ev' ry stone shall cry In prai - ses of the child

B
And ev' ry stone shall cry In prai - ses of the child

Picc.
121

Fl.
121

E. Hn.
121

Bsn.
121

Hn.
121

Vln. I
121

Vln. II
121

Vla.
121

Vc.
121

Cb.
121

125

S
By whose des - cent a - mong us The worlds are re - con - ciled.

A
By whose des - cent a - mong us The worlds are re - con - ciled.

T
By whose des - cent a - mong us The worlds are re - con - ciled.

B

Picc.
125

Fl.
125

E. Hn.
125

Bsn.
125

Hn.
125

Vln. I
125

Vln. II
125

Vla.
125

Vc.
125

Cb.
125

129

S

A

T

B

Picc.

Fl.

E. Hn.

Bsn.

Hn.

Vln. I

Vln. II

Vla.

Vc.

Cb.

133

S

A

T

B

Picc.

Fl.

E. Hn.

Bsn.

Hn.

Vln. I

Vln. II

Vla.

Vc.

Cb.

decresc.

poco a poco decresc.

poco a poco decresc.

poco a poco decresc.

decresc.

poco a poco decresc.

poco a poco decresc.

poco a poco decresc.

poco a poco decresc.

poco a poco decresc.

137

S

A

T

B

Picc.

Fl.

E. Hn.

Bsn.

Hn.

Vln. I

Vln. II

Vla.

Vc.

Cb.

mf

mf

141

S

A

T

B

Picc.

Fl.

E. Hn.

Bsn.

Hn.

Vln. I

Vln. II

Vla.

Vc.

Cb.

mp

p

mp

p

mp

145

S

A

T

B

Picc.

Fl.

E. Hn.

Bsn.

Hn.

Vln. I

Vln. II

Vla.

Vc.

Cb.

rit.

mp

p

Piccolo

A CHRISTMAS HYMN

Text: Richard Wilbur (1921 - 2017)

Huub de lange (*1955)

♩ = c. 130

51 60 *f*

116

122 3

130

136 *decresc.* *mf*

142 *mp* *rit.* *mp*

Flute

A CHRISTMAS HYMN

Text: Richard Wilbur (1921 - 2017)

Huub de lange (*1955)

♩ = c. 130

A CHRISTMAS HYMN (Huub de Lange) - Flute

116

124

132

poco a poco decresc.

141

rit.

English Horn

A CHRISTMAS HYMN

Text: Richard Wilbur (1921 2017)

Huub de lange (*1955)

Bassoon

A CHRISTMAS HYMN

Text: Richard Wilbur (1921 - 2017)

Huub de lange (*1955)

♩ = c. 130

mf

mp

8

74

80

16

f

101

107

113

119

125

131

136

poco a poco decresc.

3

143

p

2

rit.

p

Horn in F

A CHRISTMAS HYMN

Text: Richard Wilbur (1921 - 2017)

Huub de lange (*1955)

$\text{♩} = \text{c. } 130$

112 *f*

117

122 *3*

129

134 *delesc.*

139 *mf*

144 *mp* *rit.* *p* *2*

Violin I

A CHRISTMAS HYMN

Text: Richard Wilbur (1921 - 2017)

Huub de lange (*1955)

106

112

118

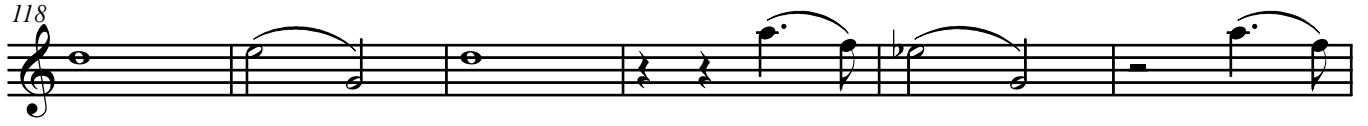

124

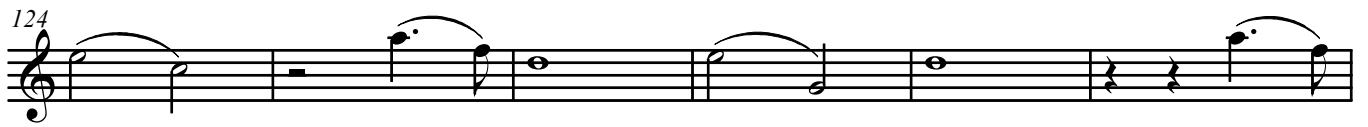

130

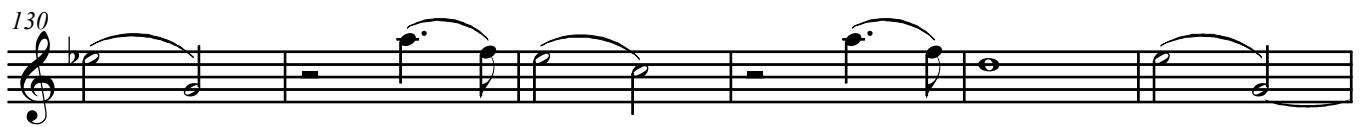

136

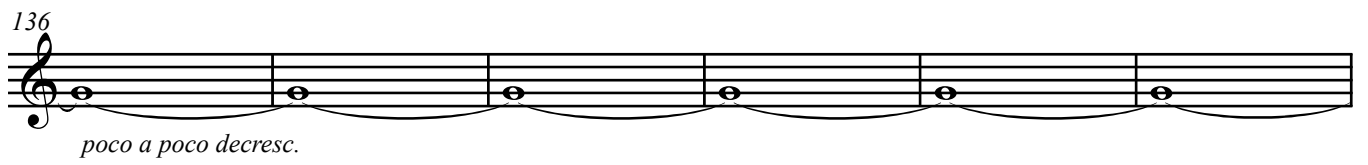

142

Violin II

A CHRISTMAS HYMN

Text: Richard Wilbur (1921 - 2017)

♩ = c. 130

Huub de lange (*1955)

A CHRISTMAS HYMN (Huub de Lange) - Violin 2

127

135

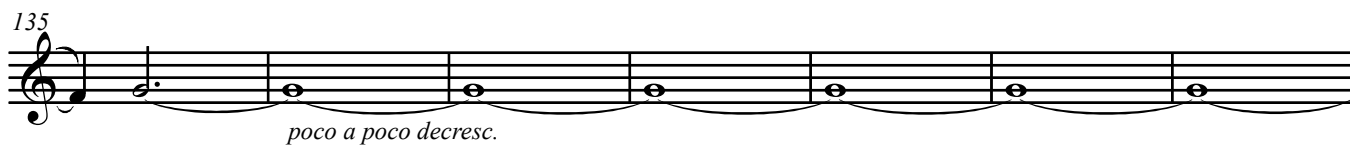

142

Viola

A CHRISTMAS HYMN

Text: Richard Wilbur (1921 - 2017)

Huub de lange (*1955)

♩ = c. 130

127

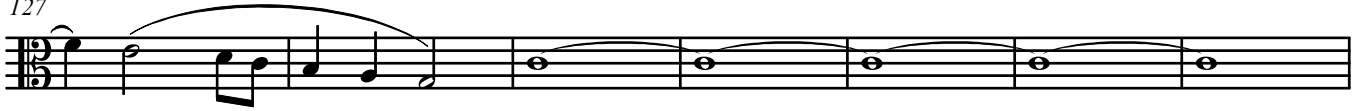

134

141

Cello

A CHRISTMAS HYMN

Text: Richard Wilbur (1921 - 2017)

♩ = c. 130

Huub de lange (*1955)

A CHRISTMAS HYMN (Huub de Lange)- Violoncello

2

102

109

116

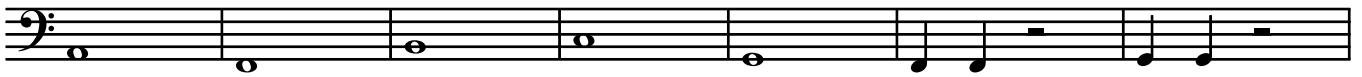

123

130

poco a poco decresc.

137

143

rit.

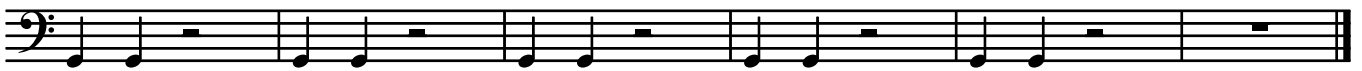

A CHRISTMAS HYMN

Contrabass

Text: Richard Wilbur (1921 - 2017)

Huub de lange (*1955)

♩ = c. 130

A CHRISTMAS HYMN (Huub de Lange) - Contrabass

2

97

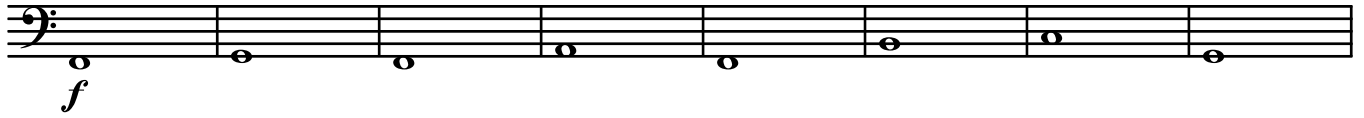

105

113

121

128

135

142

rit.

