Hvor Bølgen kysser Strandens Bred

arr. Hans Jorgen Messerschmidt

A.W. Lanzky (1825-1885)

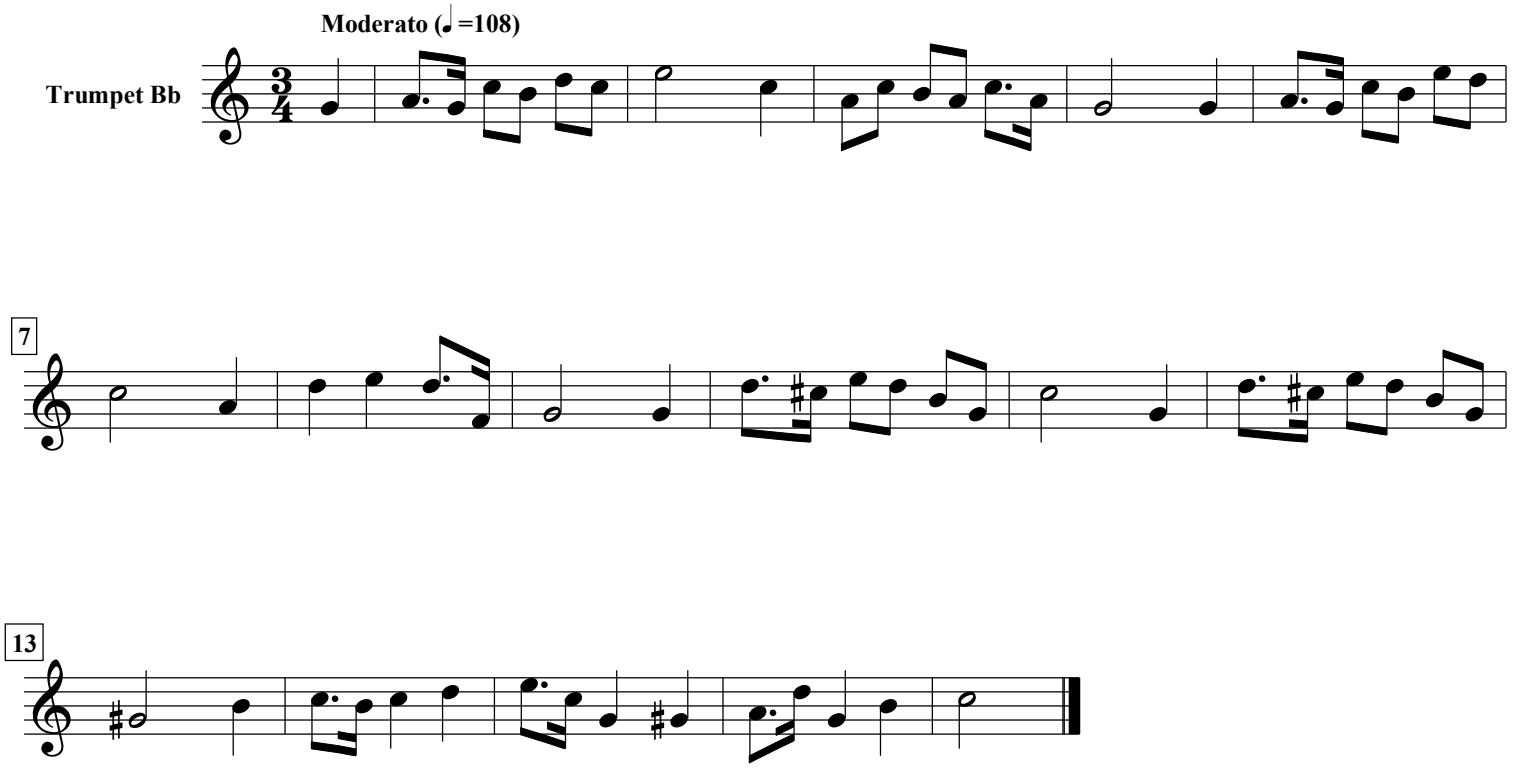

free-scores.com